

Historical Mapping Legends

Ordnance Survey County Series and Ordnance Survey Plan 1:2,500

Quarry **Gravel Pit** **Sand Pit**
Clay Pit **Shingle** **Refuse Heap**
Sloping Masonry **Flat Rock**
Marsh **Reeds** **Osiers**
Rough Pasture **Furze** **Wood**
Mixed Wood **Brushwood** **Orchard**
Fir **Ford** **Stepping Stones**
Ferry **Waterfall** **Lock**
Trig. Station **Altitude at Trig. Station**
B.M. 325.9 **Bench Mark** **Surface Level**
Arrow denotes flow of water **Antiquities (site of)**
Cutting **Embankment**
Railway crossing Road **Level Crossing** **Road crossing Railway**
Railway crossing River or Canal **Road over single stream** **Road over River or Canal**
County Boundary (Geographical)
County & Civil Parish Boundary
Administrative County & Civil Parish Boundary
County Borough Boundary (England)
Co. Boro. Bdy.
County Burgh Boundary (Scotland)
Boundary Post or Stone **Police Call Box**
B.R. **Bridle Road** **P** **Pump**
E.P. **Electricity Pylon** **S.P.** **Signal Post**
F.B. **Foot Bridge** **Sl.** **Sluice**
F.P. **Foot Path** **Sp.** **Spring**
G.P. **Guide Post or Board** **T.C.B.** **Telephone Call Box**
M.S. **Mile Stone** **Tr.** **Trough**
M.P. M.R. **Mooring Post or Ring** **W** **Well**

Ordnance Survey Plan, Additional SIMs and Supply of Unpublished Survey Information 1:2,500 and 1:1,250

Inactive Quarry, Chalk Pit or Clay Pit **Active Quarry, Chalk Pit or Clay Pit**
Rock **Boulders**
Cliff **Slopes** **Top**
Roofed Building **Glazed Roof Building**
Sloping Masonry **Archway**
Non-Coniferous Tree (surveyed) **Coniferous Tree (surveyed)**
Non-Coniferous Trees (not surveyed) **Coniferous Trees (not surveyed)**
Orchard Tree **Scrub** **Bracken**
Coppice, Osier **Reeds** **Marsh, Saltings**
Rough Grassland **Heath** **Culvert**
Direction of water flow **Bench Mark** **Antiquity (site of)**
Cave Entrance **Triangulation Station** **Electricity Pylon**
Electricity Transmission Line
County Boundary (Geographical)
County & Civil Parish Boundary
Civil Parish Boundary
Admin. County or County Bor. Boundary
London Borough Boundary
Symbol marking point where boundary mereing changes
BH **Beer House** **P** **Pillar, Pole or Post**
BP, BS **Boundary Post or Stone** **PO** **Post Office**
Cn, C **Capstan, Crane** **PC** **Public Convenience**
Chy **Chimney** **PH** **Public House**
D Fn **Drinking Fountain** **Pp** **Pump**
EI P **Electricity Pillar or Post** **SB, S Br** **Signal Box or Bridge**
FAP **Fire Alarm Pillar** **SP, SL** **Signal Post or Light**
FB **Foot Bridge** **Spr** **Spring**
GP **Guide Post** **Tk** **Tank or Track**
H **Hydrant or Hydraulic** **TCB** **Telephone Call Box**
LC **Level Crossing** **TCP** **Telephone Call Post**
MH **Manhole** **Tr** **Trough**
MP **Mile Post or Mooring Post** **Wr Pt, Wr T** **Water Point, Water Tap**
MS **Mile Stone** **W** **Well**
NTL **Normal Tidal Limit** **Wd Pp** **Wind Pump**

Large-Scale National Grid Data 1:2,500 and 1:1,250

Cliff **Slopes** **Top**
Rock **Rock (scattered)**
Boulders **Boulders (scattered)**
Positioned Boulder **Scree**
Non-Coniferous Tree (surveyed) **Coniferous Tree (surveyed)**
Non-Coniferous Trees (not surveyed) **Coniferous Trees (not surveyed)**
Orchard Tree **Scrub** **Bracken**
Coppice, Osier **Reeds** **Marsh, Saltings**
Rough Grassland **Heath** **Culvert**
Direction of water flow **Triangulation Station** **Antiquity (site of)**
Electricity Transmission Line **Electricity Pylon**
B.M. 231.60m **Bench Mark** **Buildings with Building Seed**
Roofed Building **Glazed Roof Building**
Civil parish/community boundary
District boundary
County boundary
Boundary post/stone
Boundary mereing symbol (note: these always appear in opposed pairs or groups of three)
Bks **Barracks** **P** **Pillar, Pole or Post**
Bty **Battery** **PO** **Post Office**
Cemy **Cemetery** **PC** **Public Convenience**
Chy **Chimney** **Pp** **Pump**
Cis **Cistern** **Ppg Sta** **Pumping Station**
Dismtd Rly **Dismantled Railway** **PW** **Place of Worship**
EI Gen Sta **Electricity Generating Station** **Sewage Ppg Sta** **Sewage Pumping Station**
EI P **Electricity Pole, Pillar** **SB, S Br** **Signal Box or Bridge**
EI Sub Sta **Electricity Sub Station** **SP, SL** **Signal Post or Light**
FB **Filter Bed** **Spr** **Spring**
Fn / D Fn **Fountain / Drinking Ftn.** **Tk** **Tank or Track**
Gas Gov **Gas Valve Compound** **Tr** **Trough**
GVC **Gas Governor** **Wd Pp** **Wind Pump**
GP **Guide Post** **Wr Pt, Wr T** **Water Point, Water Tap**
MH **Manhole** **Wks** **Works (building or area)**
MP, MS **Mile Post or Mile Stone** **W** **Well**

Envirocheck®

LANDMARK INFORMATION GROUP®

Historical Mapping & Photography included:

Mapping Type	Scale	Date	Pg
Cambridgeshire & Isle Of Ely	1:2,500	1887	2
Cambridgeshire & Isle Of Ely	1:2,500	1903	3
Cambridgeshire & Isle Of Ely	1:2,500	1927	4
Ordnance Survey Plan	1:1,250	1971	5
Ordnance Survey Plan	1:2,500	1972	6
Additional SIMs	1:1,250	1979 - 1988	7
Additional SIMs	1:1,250	1985 - 1992	8
Additional SIMs	1:1,250	1988	9
Large-Scale National Grid Data	1:1,250	1993	10
Large-Scale National Grid Data	1:1,250	1994	11
Large-Scale National Grid Data	1:1,250	1996	12

Historical Map - Segment A16

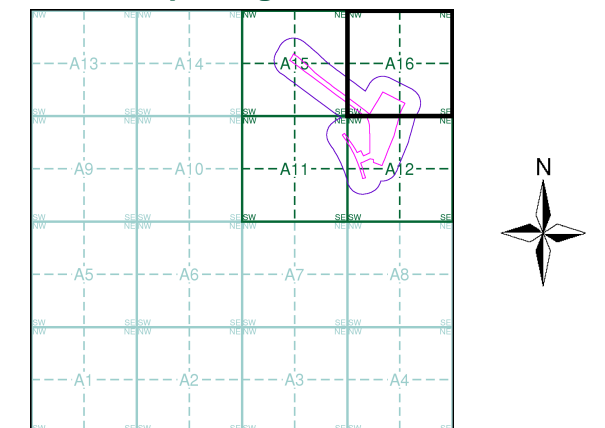

Order Details

Order Number: 290270295_1_1
 Customer Ref: 05425/D
 National Grid Reference: 547100, 260770
 Slice: A
 Site Area (Ha): 9.58
 Search Buffer (m): 100

Site Details

Anglian Water Authority, Milton House, Cowley Road,
 CAMBRIDGE, CB4 0AP

Landmark
 INFORMATION GROUP

Tel: 0844 844 9952
 Fax: 0844 844 9951
 Web: www.envirocheck.co.uk

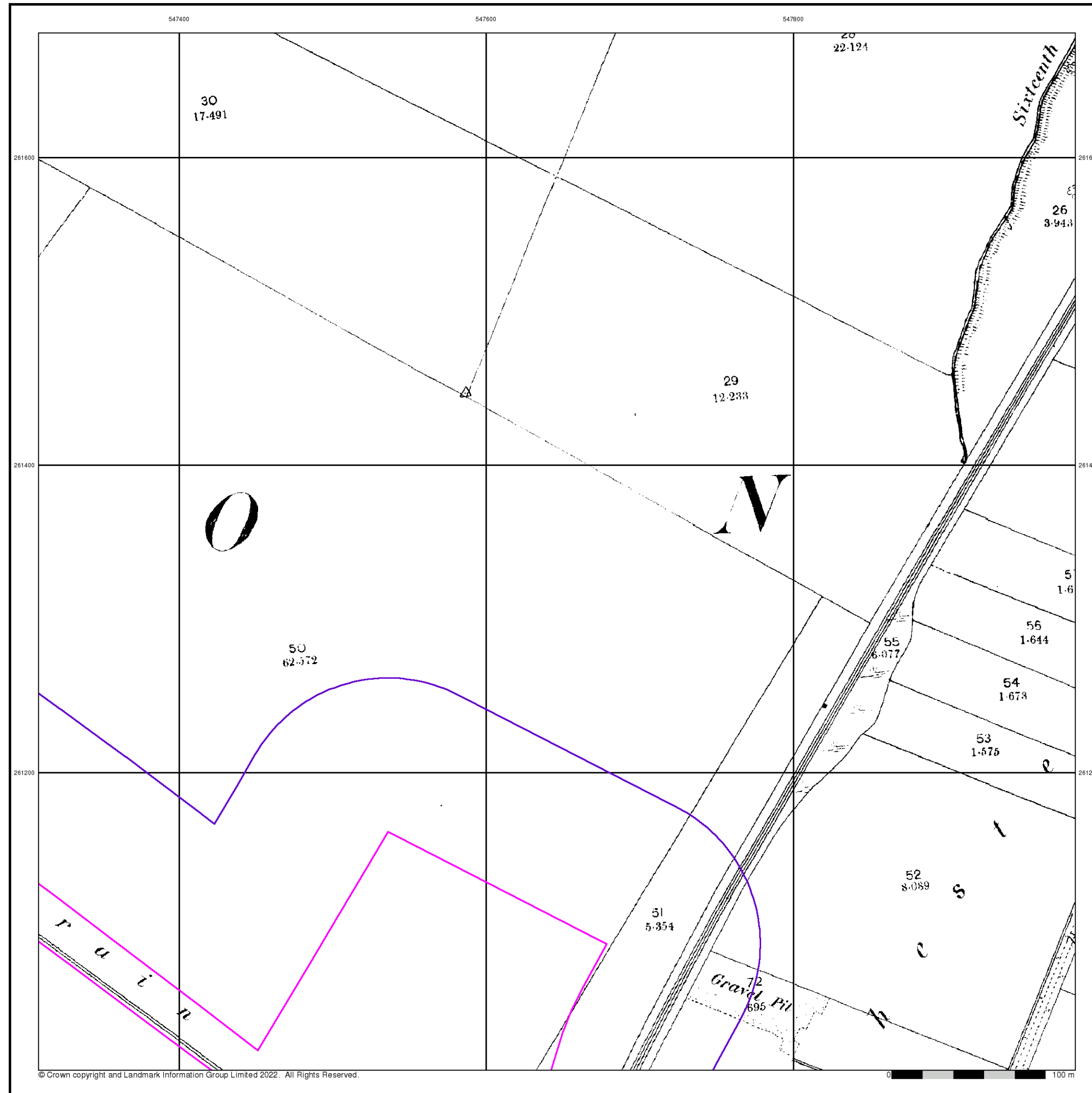

Cambridgeshire & Isle Of Ely

Published 1887

Source map scale - 1:2,500

The historical maps shown were reproduced from maps predominantly held at the scale adopted for England, Wales and Scotland in the 1840's. In 1854 the 1:2,500 scale was adopted for mapping urban areas and by 1896 it covered the whole of what were considered to be the cultivated parts of Great Britain. The published date given below is often some years later than the surveyed date. Before 1938, all OS maps were based on the Cassini Projection, with independent surveys of a single county or group of counties, giving rise to significant inaccuracies in outlying areas.

Map Name(s) and Date(s)

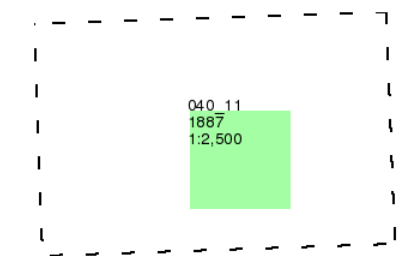

Historical Map - Segment A16

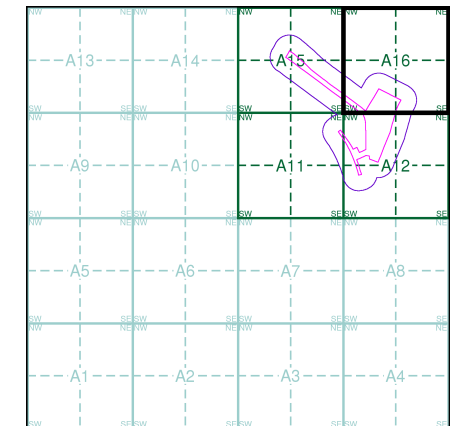

Order Details

Order Number: 290270295_1_1
 Customer Ref: 05425/D
 National Grid Reference: 547100, 260770
 Slice: A
 Site Area (Ha): 9.58
 Search Buffer (m): 100

Site Details

Anglian Water Authority, Milton House, Cowley Road, CAMBRIDGE, CB4 0AP

Cambridgeshire & Isle Of Ely

Published 1903

Source map scale - 1:2,500

The historical maps shown were reproduced from maps predominantly held at the scale adopted for England, Wales and Scotland in the 1840's. In 1854 the 1:2,500 scale was adopted for mapping urban areas and by 1896 it covered the whole of what were considered to be the cultivated parts of Great Britain. The published date given below is often some years later than the surveyed date. Before 1938, all OS maps were based on the Cassini Projection, with independent surveys of a single county or group of counties, giving rise to significant inaccuracies in outlying areas.

Map Name(s) and Date(s)

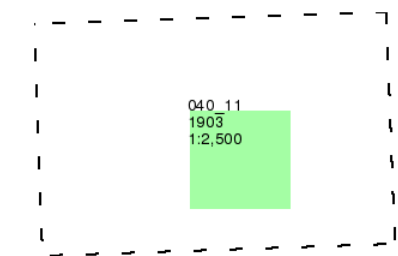

Historical Map - Segment A16

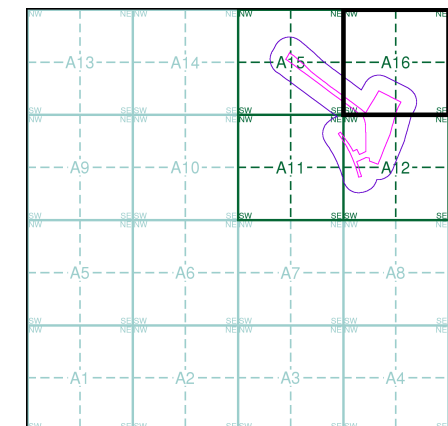

Order Details

Order Number: 290270295_1_1
 Customer Ref: 05425/D
 National Grid Reference: 547100, 260770
 Slice: A
 Site Area (Ha): 9.58
 Search Buffer (m): 100

Site Details

Anglian Water Authority, Milton House, Cowley Road,
 CAMBRIDGE, CB4 0AP

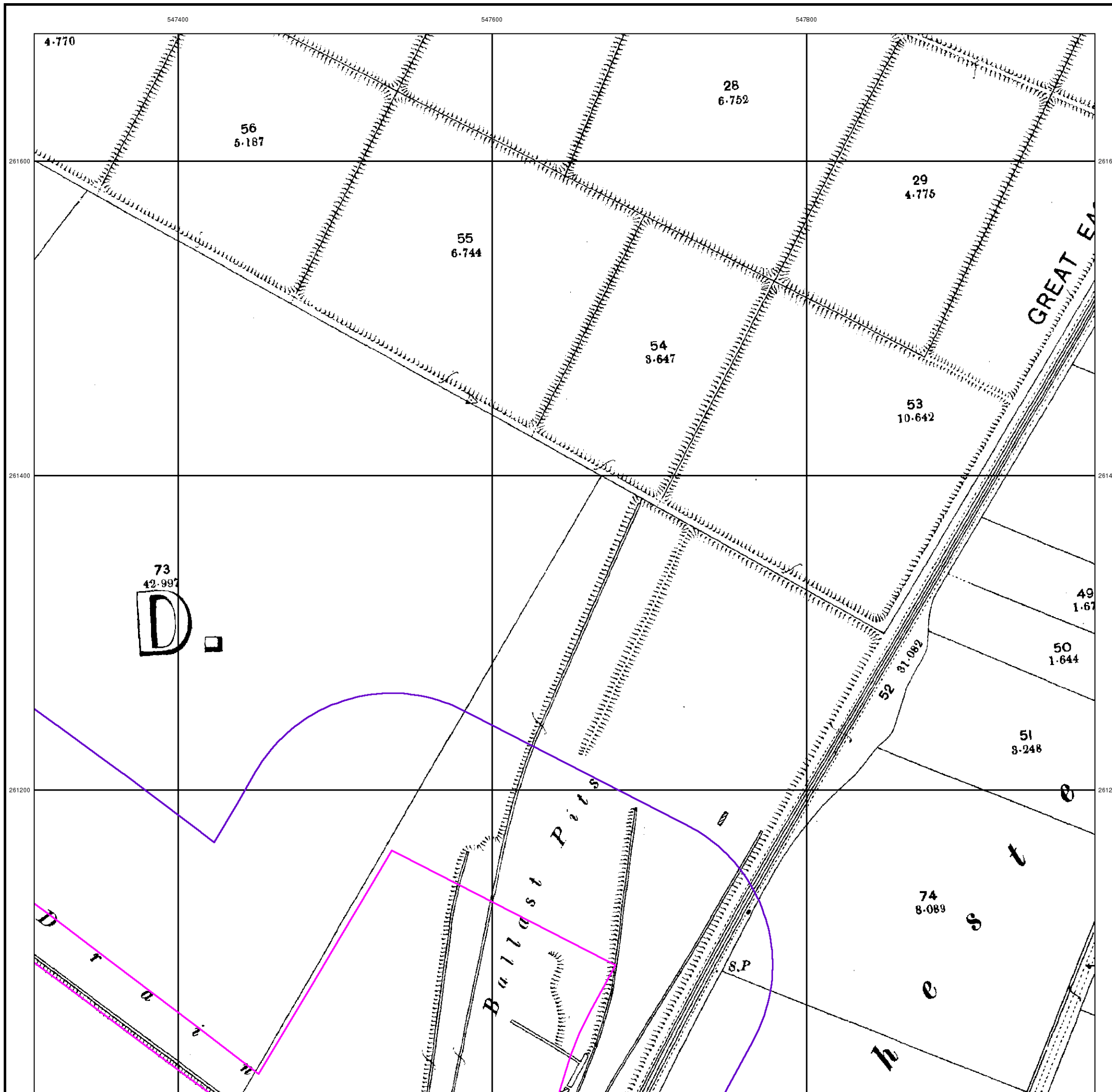

Cambridgeshire & Isle Of Ely

Published 1927

Source map scale - 1:2,500

The historical maps shown were reproduced from maps predominantly held at the scale adopted for England, Wales and Scotland in the 1840's. In 1854 the 1:2,500 scale was adopted for mapping urban areas and by 1896 it covered the whole of what were considered to be the cultivated parts of Great Britain. The published date given below is often some years later than the surveyed date. Before 1938, all OS maps were based on the Cassini Projection, with independent surveys of a single county or group of counties, giving rise to significant inaccuracies in outlying areas.

Map Name(s) and Date(s)

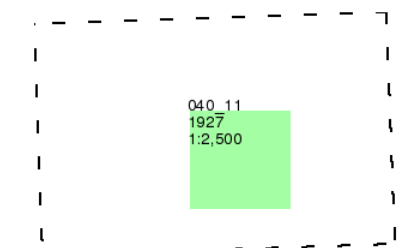

Historical Map - Segment A16

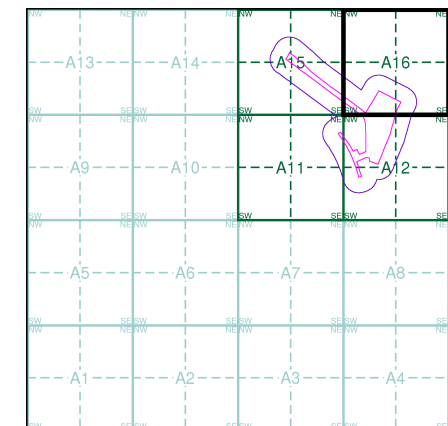

Order Details

Order Number: 290270295_1_1
 Customer Ref: 05425/D
 National Grid Reference: 547100, 260770
 Slice: A
 Site Area (Ha): 9.58
 Search Buffer (m): 100

Site Details

Anglian Water Authority, Milton House, Cowley Road,
 CAMBRIDGE, CB4 0AP

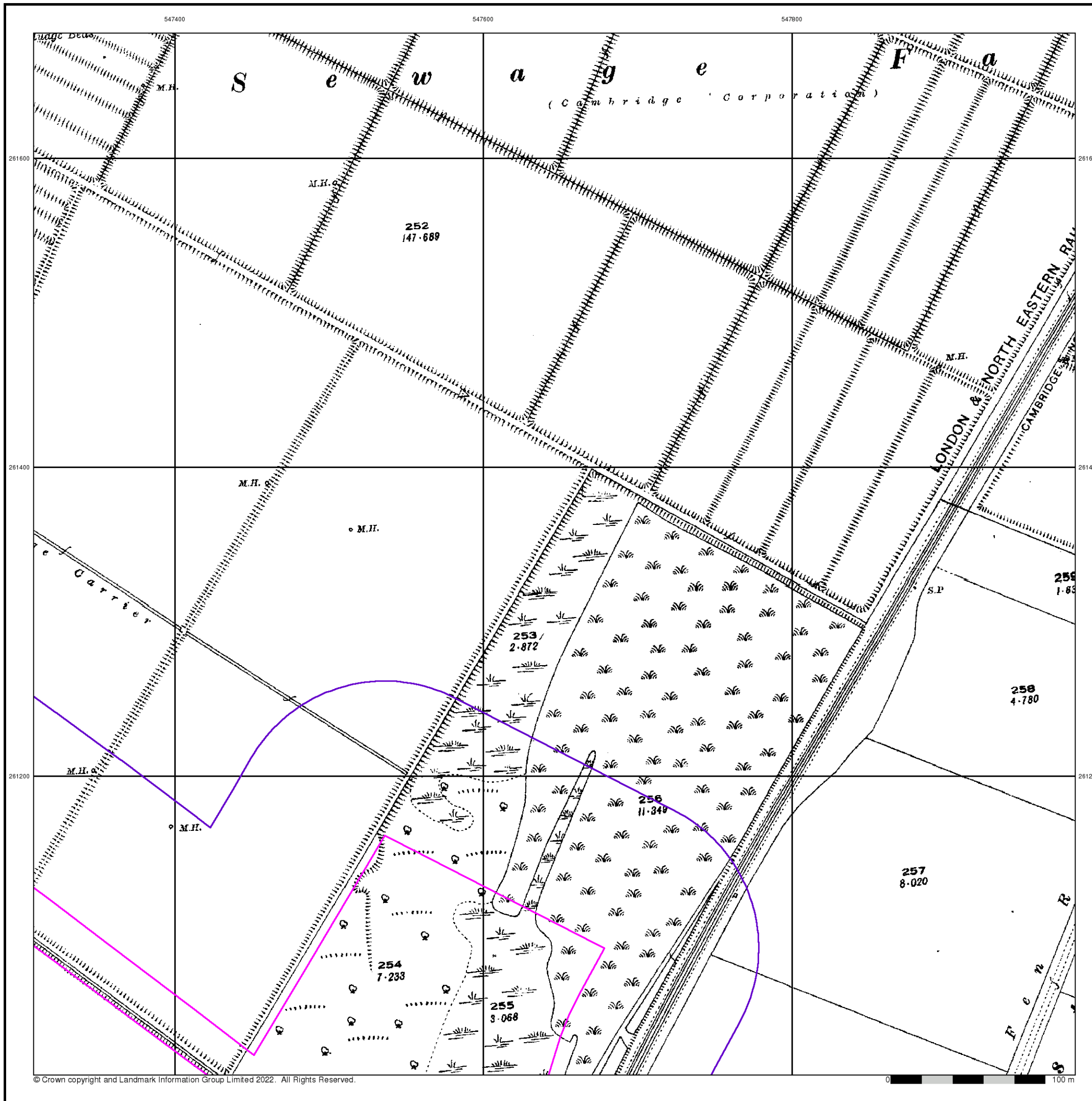

Ordnance Survey Plan

Published 1971

Source map scale - 1:1,250

The historical maps shown were reproduced from maps predominantly held at the scale adopted for England, Wales and Scotland in the 1840's. In 1854 the 1:2,500 scale was adopted for mapping urban areas and by 1896 it covered the whole of what were considered to be the cultivated parts of Great Britain. The published date given below is often some years later than the surveyed date. Before 1938, all OS maps were based on the Cassini Projection, with independent surveys of a single county or group of counties, giving rise to significant inaccuracies in outlying areas.

Map Name(s) and Date(s)

TL4761NW 1971 1:1,250	TL4761NE 1971 1:1,250
TL4761SW 1971 1:1,250	TL4761SE 1971 1:1,250

Historical Map - Segment A16

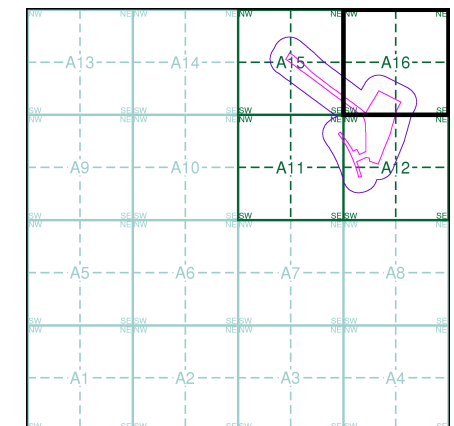

Order Details

Order Number: 290270295_1_1
 Customer Ref: 05425/D
 National Grid Reference: 547100, 260770
 Slice: A
 Site Area (Ha): 9.58
 Search Buffer (m): 100

Site Details

Anglian Water Authority, Milton House, Cowley Road,
 CAMBRIDGE, CB4 0AP

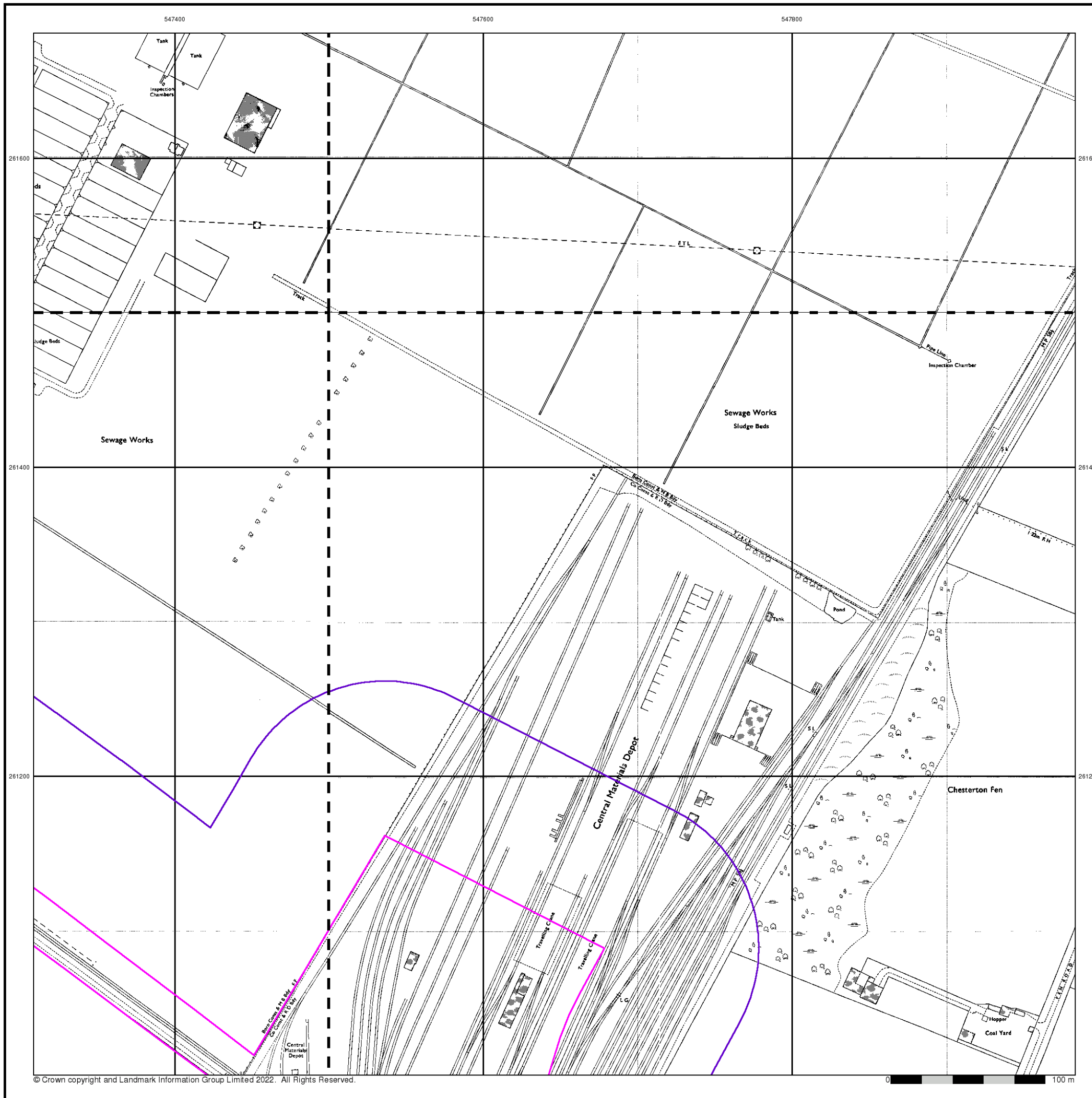

Ordnance Survey Plan

Published 1972

Source map scale - 1:2,500

The historical maps shown were reproduced from maps predominantly held at the scale adopted for England, Wales and Scotland in the 1840's. In 1854 the 1:2,500 scale was adopted for mapping urban areas and by 1896 it covered the whole of what were considered to be the cultivated parts of Great Britain. The published date given below is often some years later than the surveyed date. Before 1938, all OS maps were based on the Cassini Projection, with independent surveys of a single county or group of counties, giving rise to significant inaccuracies in outlying areas.

Map Name(s) and Date(s)

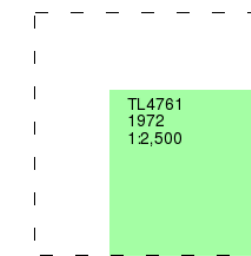

Historical Map - Segment A16

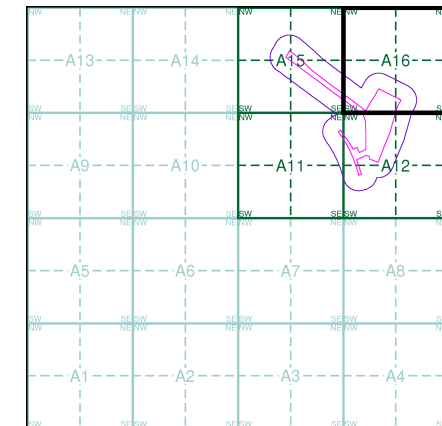

Order Details

Order Number: 290270295_1_1
Customer Ref: 05425/D
National Grid Reference: 547100, 260770
Slice: A
Site Area (Ha): 9.58
Search Buffer (m): 100

Site Details

Anglian Water Authority, Milton House, Cowley Road,
CAMBRIDGE, CB4 0AP

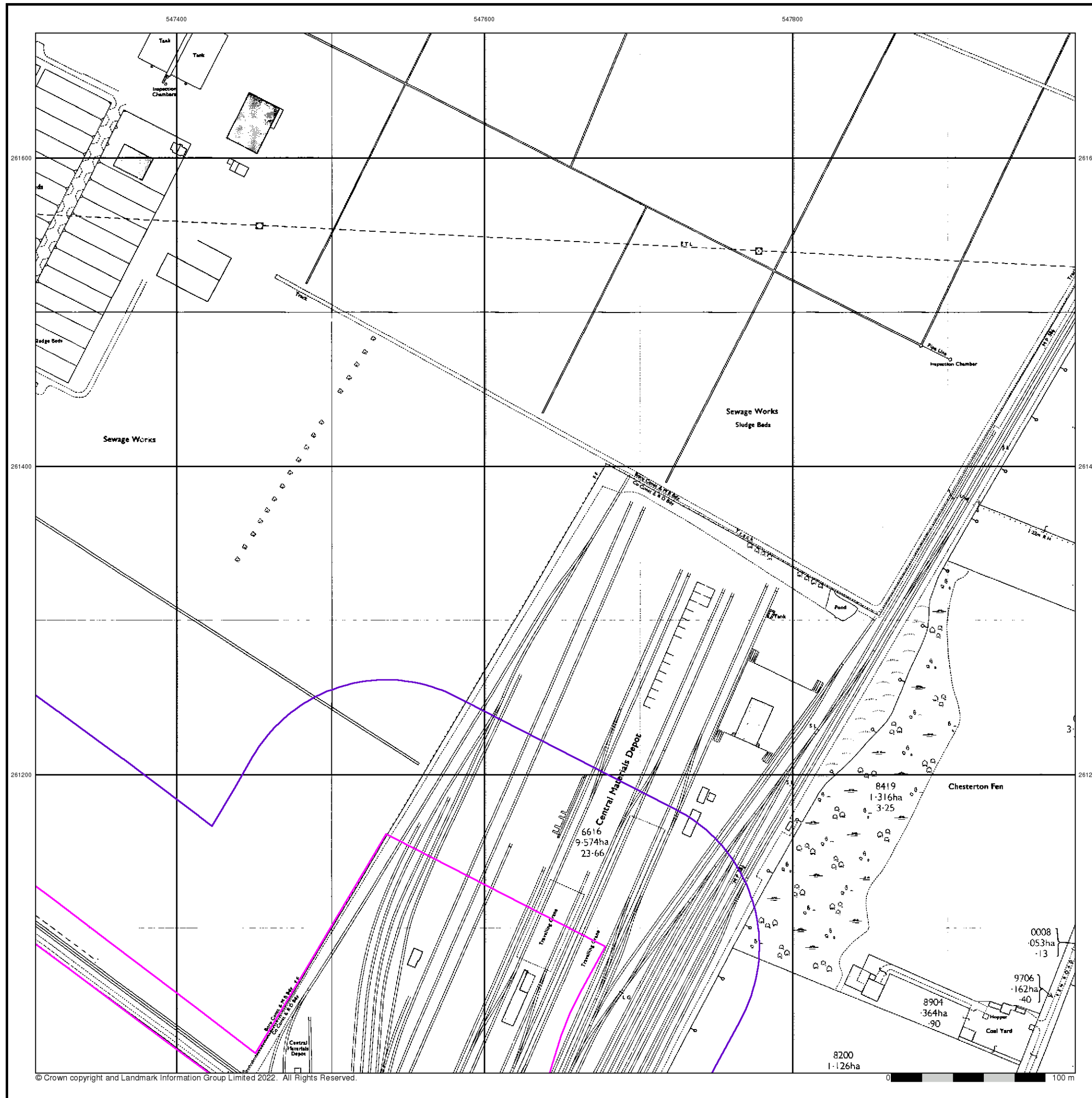

Additional SIMs

Published 1979 - 1988

Source map scale - 1:1,250

The SIM cards (Ordnance Survey's 'Survey of Information on Microfilm') are further, minor editions of mapping which were produced and published in between the main editions as an area was updated. They date from 1947 to 1994, and contain detailed information on buildings, roads and land-use. These maps were produced at both 1:2,500 and 1:1,250 scales.

Map Name(s) and Date(s)

TL4761NW 1979 1:1,250	TL4761NE 1979 1:1,250
TL4761SW 1980 1:1,250	TL4761SE 1988 1:1,250

Historical Map - Segment A16

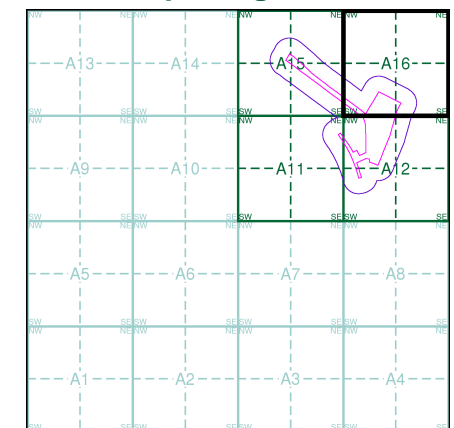

Order Details

Order Number: 290270295_1_1
 Customer Ref: 05425/D
 National Grid Reference: 547100, 260770
 Slice: A
 Site Area (Ha): 9.58
 Search Buffer (m): 100

Site Details

Anglian Water Authority, Milton House, Cowley Road,
 CAMBRIDGE, CB4 0AP

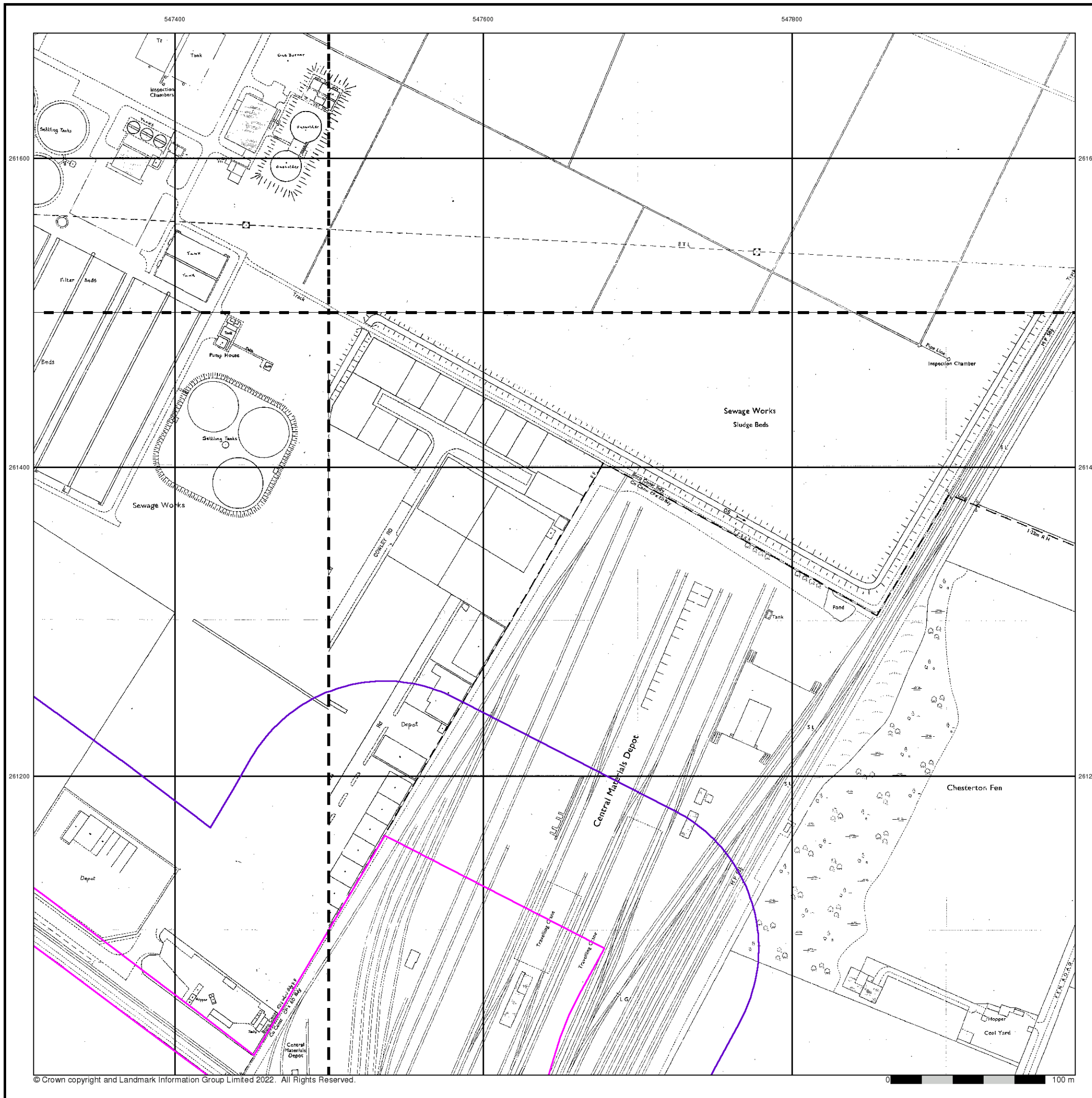

Additional SIMs

Published 1985 - 1992

Source map scale - 1:1,250

The SIM cards (Ordnance Survey's 'Survey of Information on Microfilm') are further, minor editions of mapping which were produced and published in between the main editions as an area was updated. They date from 1947 to 1994, and contain detailed information on buildings, roads and land-use. These maps were produced at both 1:2,500 and 1:1,250 scales.

Map Name(s) and Date(s)

TL4761NW
1989
1:1,250

TL4761SW
1985
1:1,250

TL4761SE
1992
1:1,250

Historical Map - Segment A16

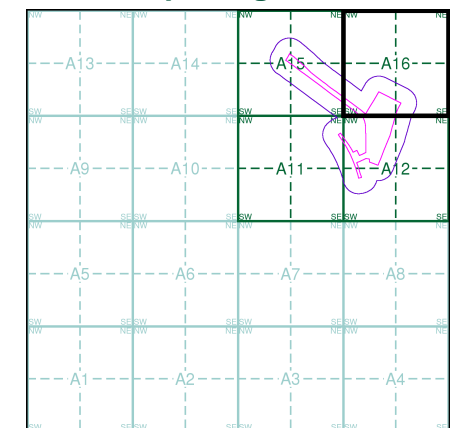

Order Details

Order Number: 290270295_1_1
 Customer Ref: 05425/D
 National Grid Reference: 547100, 260770
 Slice: A
 Site Area (Ha): 9.58
 Search Buffer (m): 100

Site Details

Anglian Water Authority, Milton House, Cowley Road,
 CAMBRIDGE, CB4 0AP

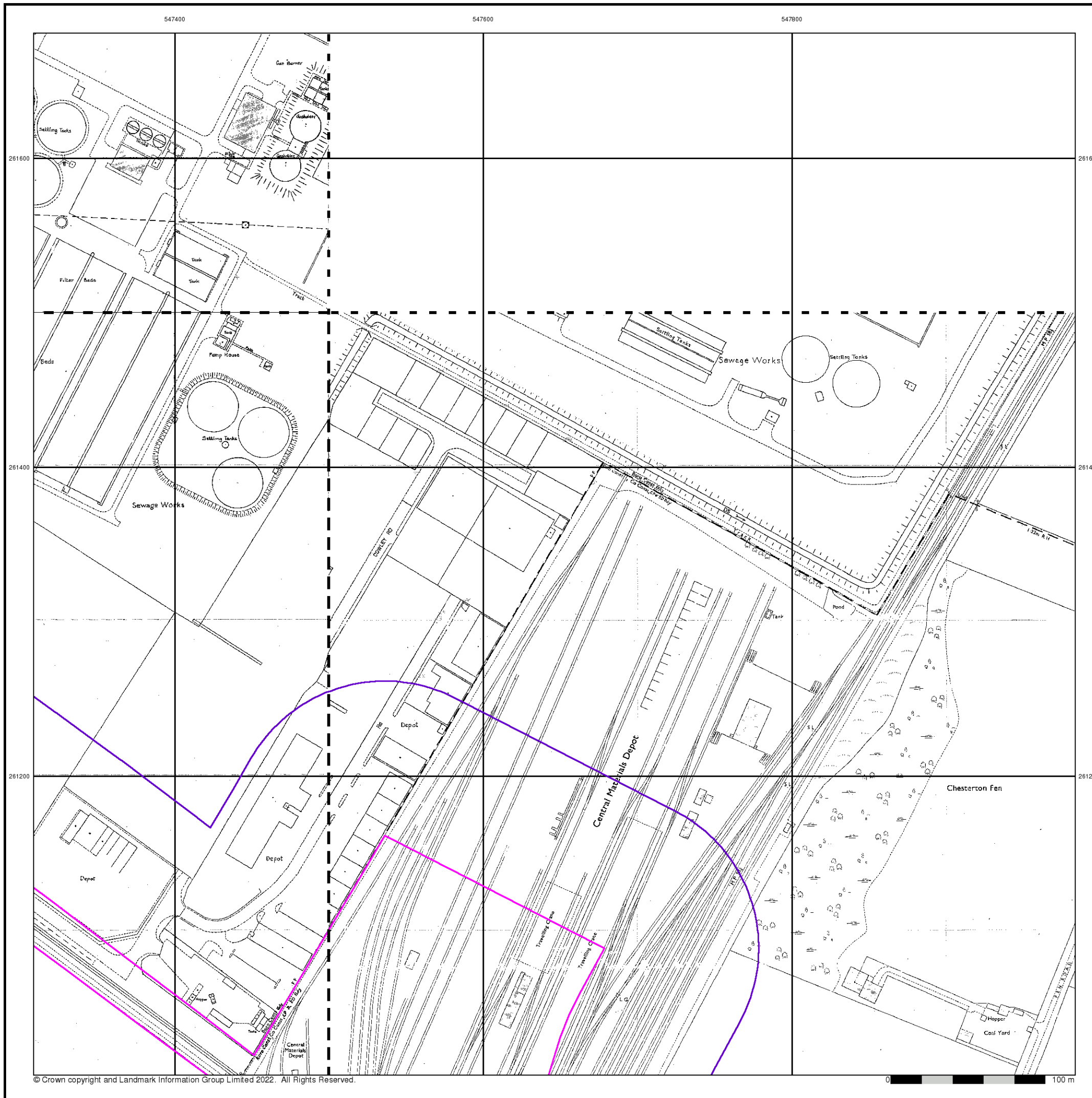

Additional SIMs

Published 1988

Source map scale - 1:1,250

The SIM cards (Ordnance Survey's 'Survey of Information on Microfilm') are further, minor editions of mapping which were produced and published in between the main editions as an area was updated. They date from 1947 to 1994, and contain detailed information on buildings, roads and land-use. These maps were produced at both 1:2,500 and 1:1,250 scales.

Map Name(s) and Date(s)

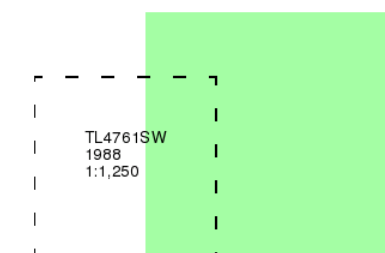

Historical Map - Segment A16

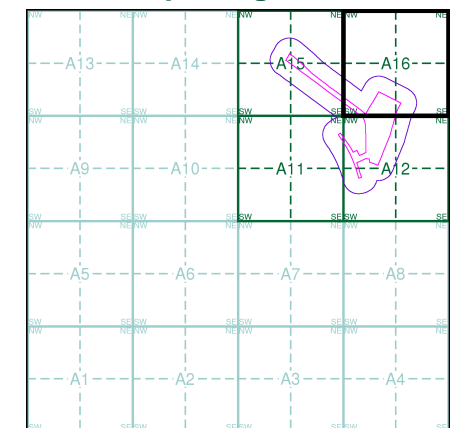

Order Details

Order Number: 290270295_1_1
Customer Ref: 05425/D
National Grid Reference: 547100, 260770
Slice: A
Site Area (Ha): 9.58
Search Buffer (m): 100

Site Details

Anglian Water Authority, Milton House, Cowley Road,
CAMBRIDGE, CB4 0AP

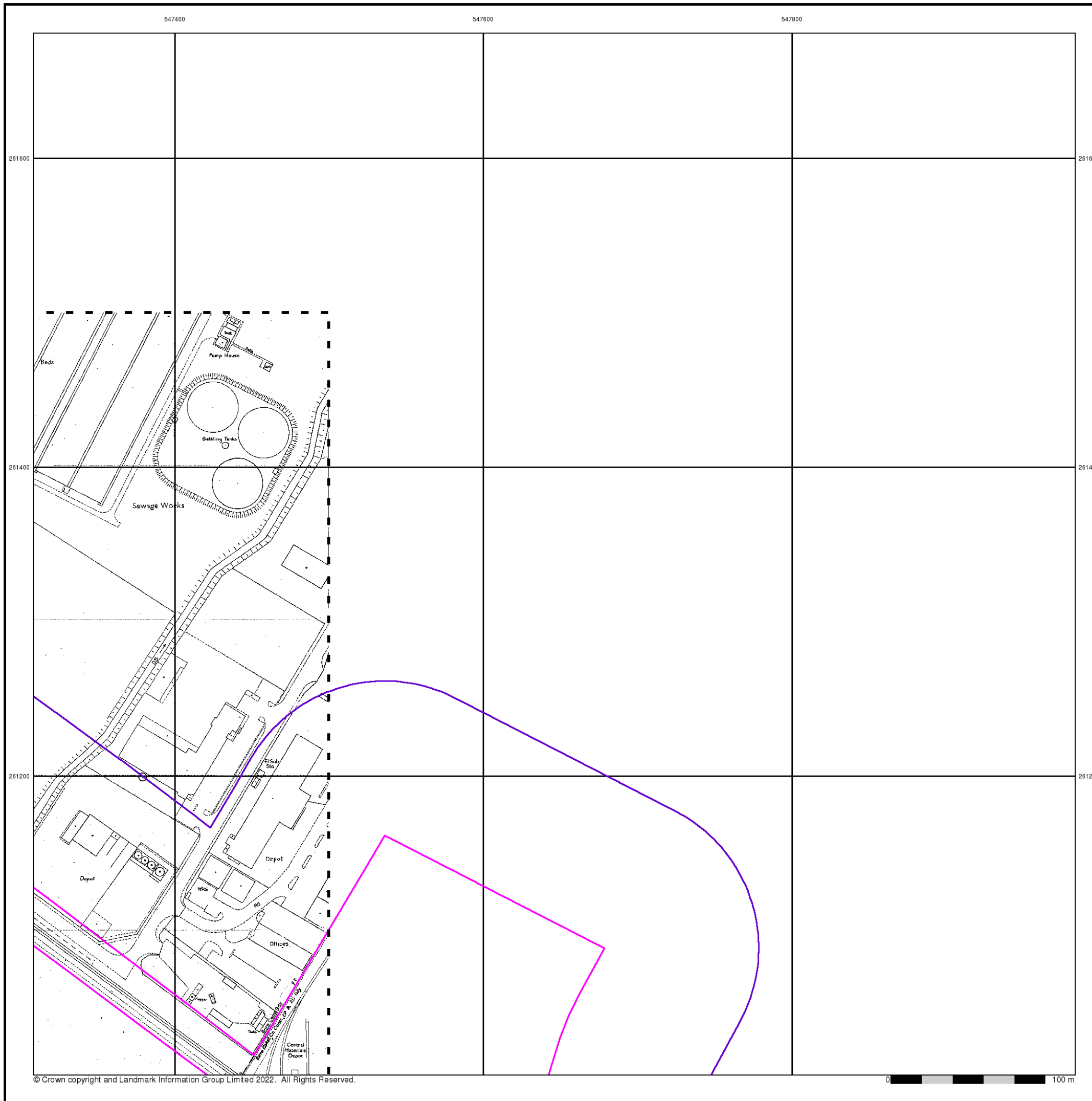

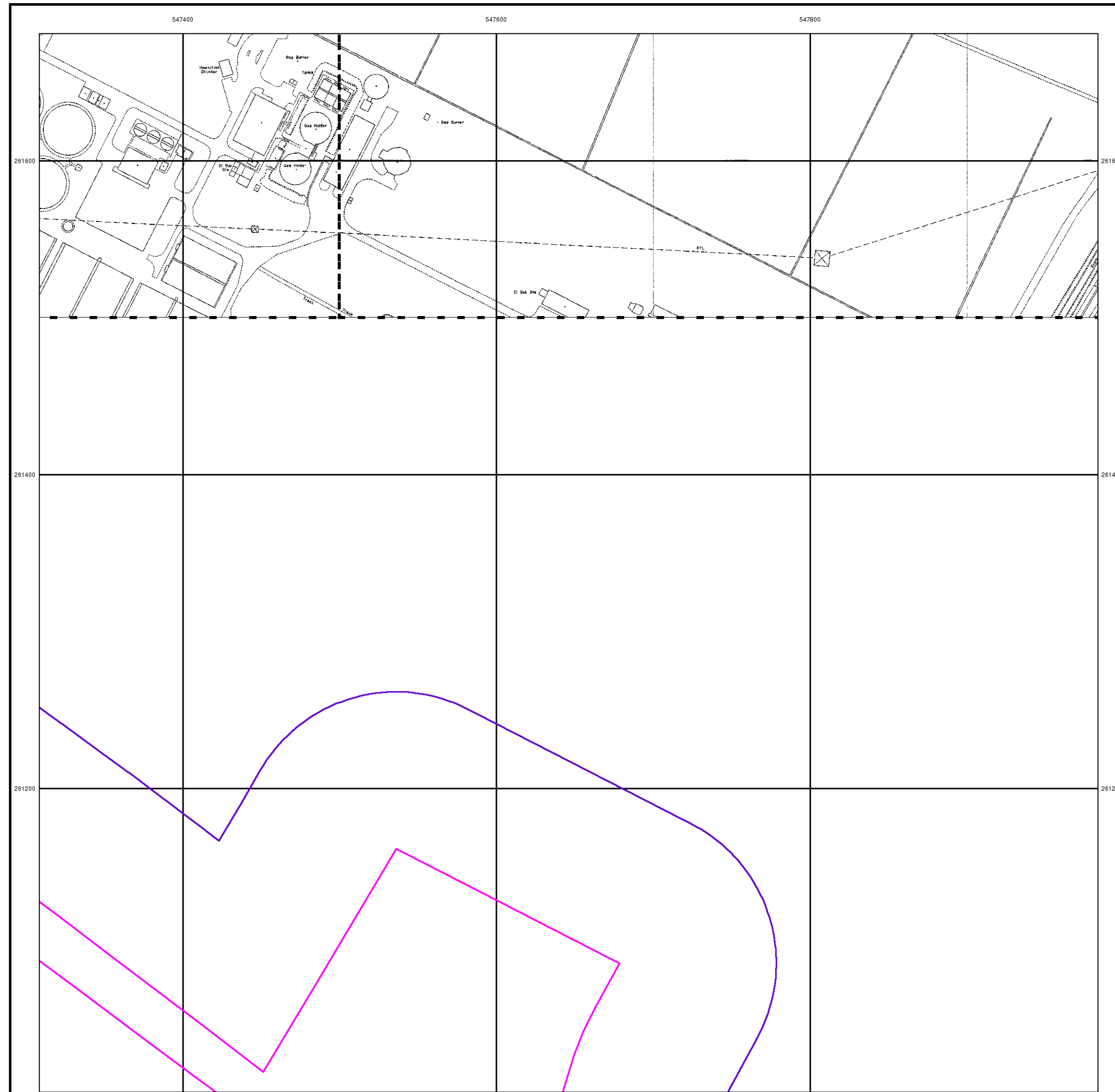

Envirocheck®

LANDMARK INFORMATION GROUP®

Large-Scale National Grid Data

Published 1993

Source map scale - 1:1,250

'Large Scale National Grid Data' superseded SIM cards (Ordnance Survey's 'Survey of Information on Microfilm') in 1992, and continued to be produced until 1999. These maps were the fore-runners of digital mapping and so provide detailed information on houses and roads, but tend to show less topographic features such as vegetation. These maps were produced at both 1:2,500 and 1:1,250 scales.

Map Name(s) and Date(s)

TL4761NW 1993 1:1,250	TL4761NE 1993 1:1,250
-----------------------------	-----------------------------

Historical Map - Segment A16

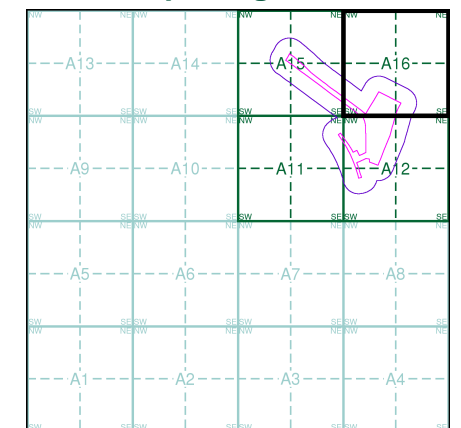

Order Details

Order Number: 290270295_1_1
 Customer Ref: 05425/D
 National Grid Reference: 547100, 260770
 Slice: A
 Site Area (Ha): 9.58
 Search Buffer (m): 100

Site Details

Anglian Water Authority, Milton House, Cowley Road,
 CAMBRIDGE, CB4 0AP

Landmark
 INFORMATION GROUP

Tel: 0844 844 9952
 Fax: 0844 844 9951
 Web: www.envirocheck.co.uk

Large-Scale National Grid Data

Published 1994

Source map scale - 1:1,250

'Large Scale National Grid Data' superseded SIM cards (Ordnance Survey's 'Survey of Information on Microfilm') in 1992, and continued to be produced until 1999. These maps were the fore-runners of digital mapping and so provide detailed information on houses and roads, but tend to show less topographic features such as vegetation. These maps were produced at both 1:2,500 and 1:1,250 scales.

Map Name(s) and Date(s)

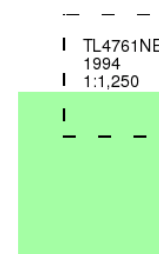

Historical Map - Segment A16

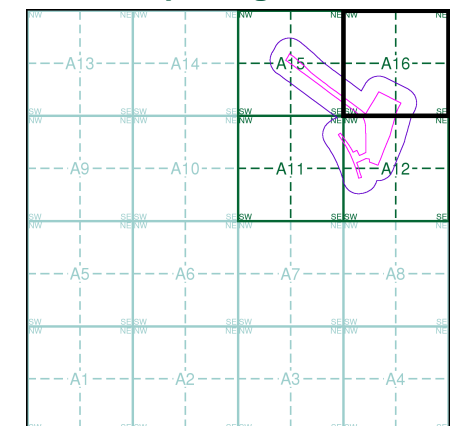

Order Details

Order Number: 290270295_1_1
Customer Ref: 05425/D
National Grid Reference: 547100, 260770
Slice: A
Site Area (Ha): 9.58
Search Buffer (m): 100

Site Details

Anglian Water Authority, Milton House, Cowley Road,
CAMBRIDGE, CB4 0AP

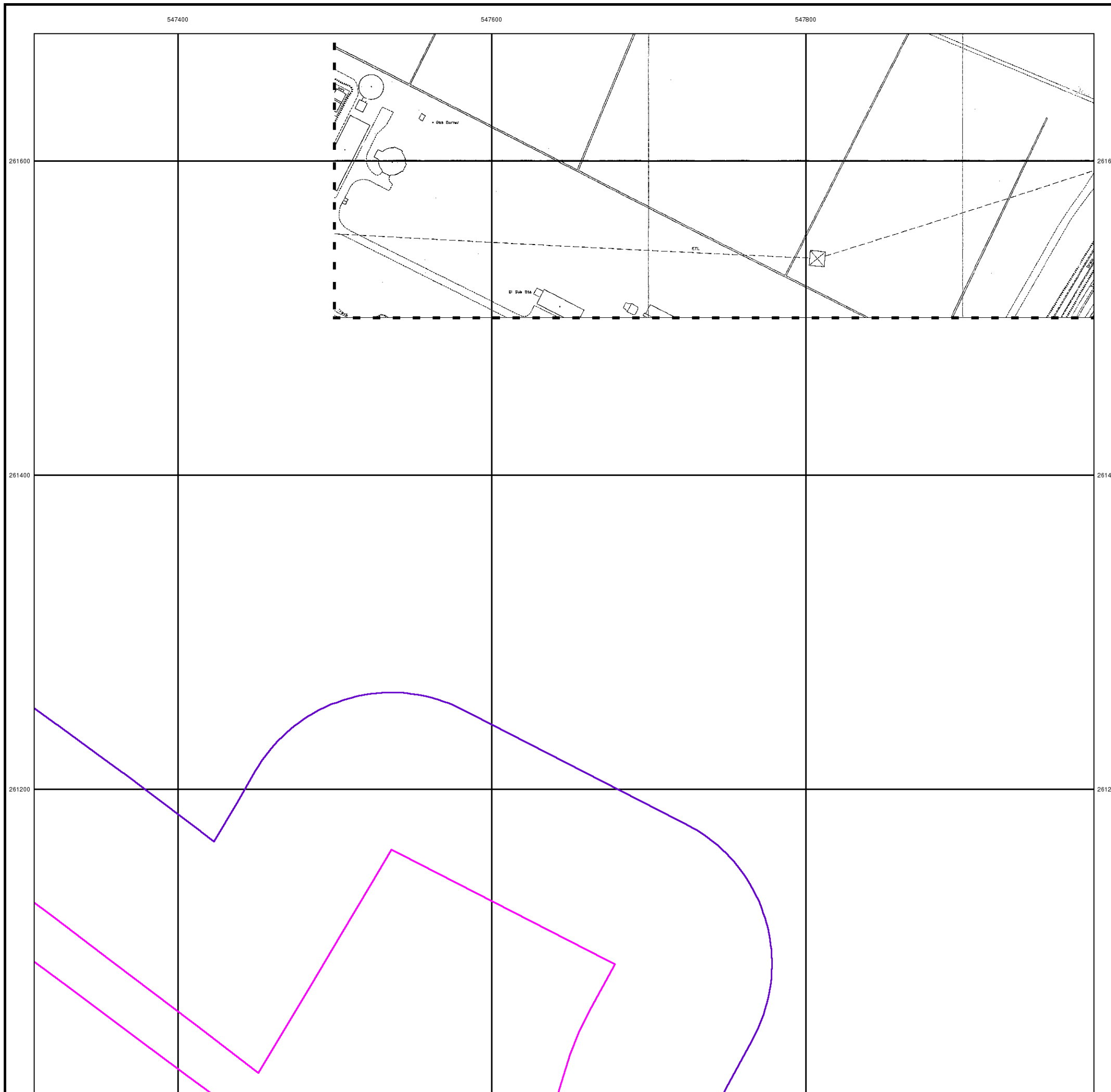

Large-Scale National Grid Data

Published 1996

Source map scale - 1:1,250

'Large Scale National Grid Data' superseded SIM cards (Ordnance Survey's 'Survey of Information on Microfilm') in 1992, and continued to be produced until 1999. These maps were the fore-runners of digital mapping and so provide detailed information on houses and roads, but tend to show less topographic features such as vegetation. These maps were produced at both 1:2,500 and 1:1,250 scales.

Map Name(s) and Date(s)

TL4761NW
1996
1:1,250

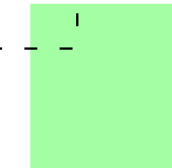

Historical Map - Segment A16

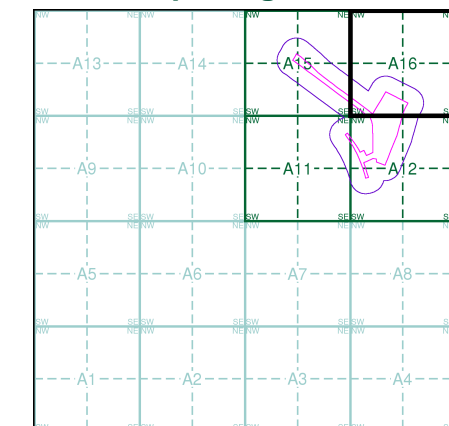

Order Details

Order Number: 290270295_1_1
Customer Ref: 05425/D
National Grid Reference: 547100, 260770
Slice: A
Site Area (Ha): 9.58
Search Buffer (m): 100

Site Details

Anglian Water Authority, Milton House, Cowley Road,
CAMBRIDGE, CB4 0AP

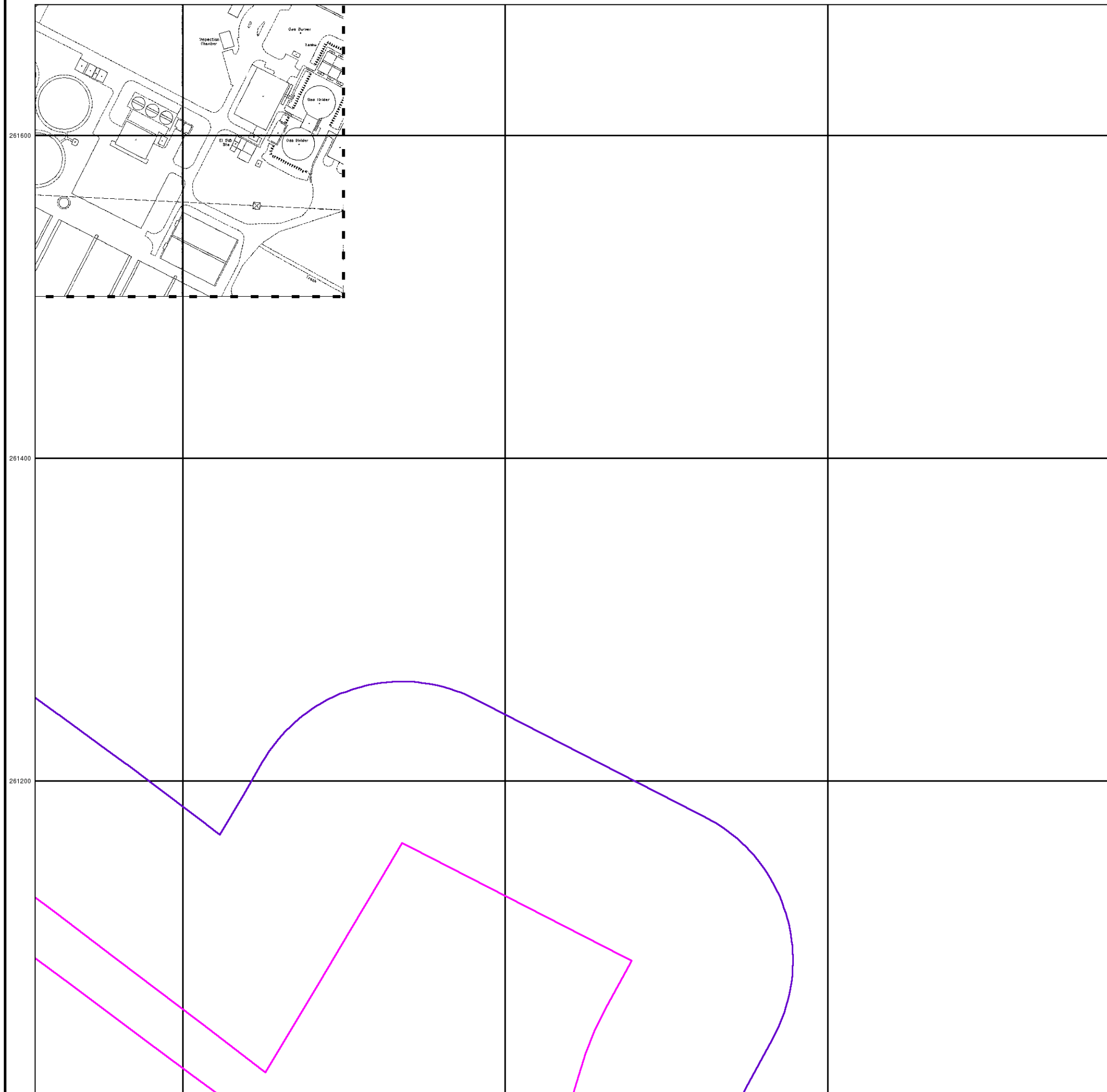

547500 548000 548500 549000 549500 550000 550500 551000

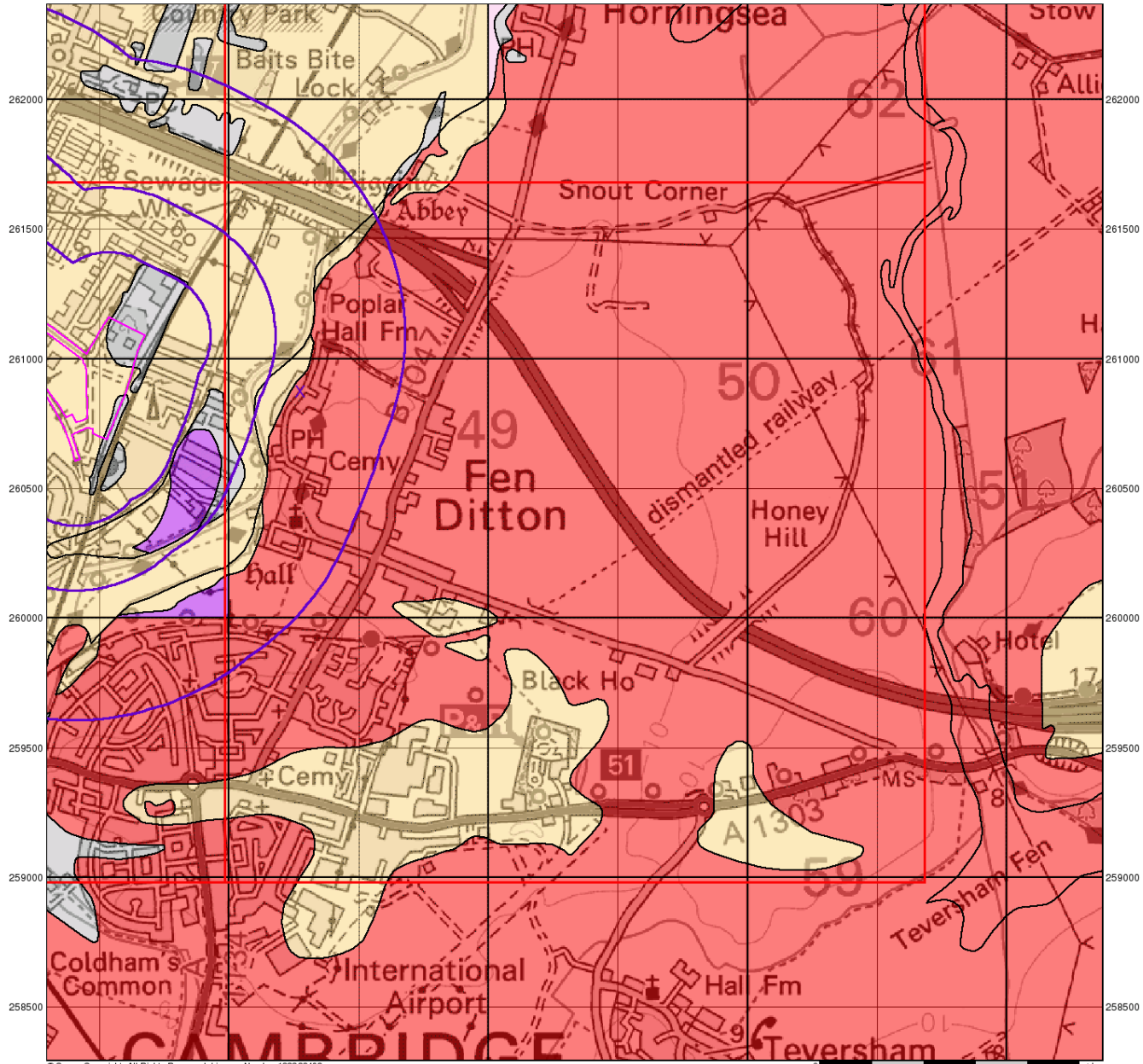

© Crown Copyright. All Rights Reserved. License Number 100022432.

Envirocheck®

LANDMARK INFORMATION GROUP®

Groundwater Vulnerability

General

- Specified Site
- Specified Buffer(s)
- Bearing Reference Point
- Slice
- Map ID

Agency and Hydrological

Bedrock Aquifers

- High Vulnerability, Principal Aquifer
- High Vulnerability, Secondary Aquifer
- Medium Vulnerability, Principal Aquifer
- Medium Vulnerability, Secondary Aquifer
- Low Vulnerability, Principal Aquifer
- Low Vulnerability, Secondary Aquifer
- Unproductive Aquifer
- Soluble Rock

Superficial Aquifers

- High Vulnerability, Principal Aquifer
- High Vulnerability, Secondary Aquifer
- Medium Vulnerability, Principal Aquifer
- Medium Vulnerability, Secondary Aquifer
- Low Vulnerability, Principal Aquifer
- Low Vulnerability, Secondary Aquifer

Site Sensitivity Context Map - Slice B

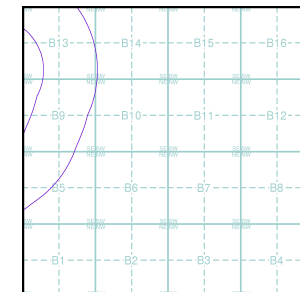

Order Details

Order Number: 290270295_1_1
 Customer Ref: 05425/D
 National Grid Reference: 548280, 260880
 Slice: B
 Site Area (Ha): 9.58
 Search Buffer (m): 1000

Site Details

Anglian Water Authority, Milton House, Cowley Road, CAMBRIDGE, CB4 0AP

Landmark®
 INFORMATION GROUP

Tel: 0844 844 9952
 Fax: 0844 844 9951
 Web: www.envirocheck.co.uk

547500 548000 548500 549000 549500 550000 550500 551000

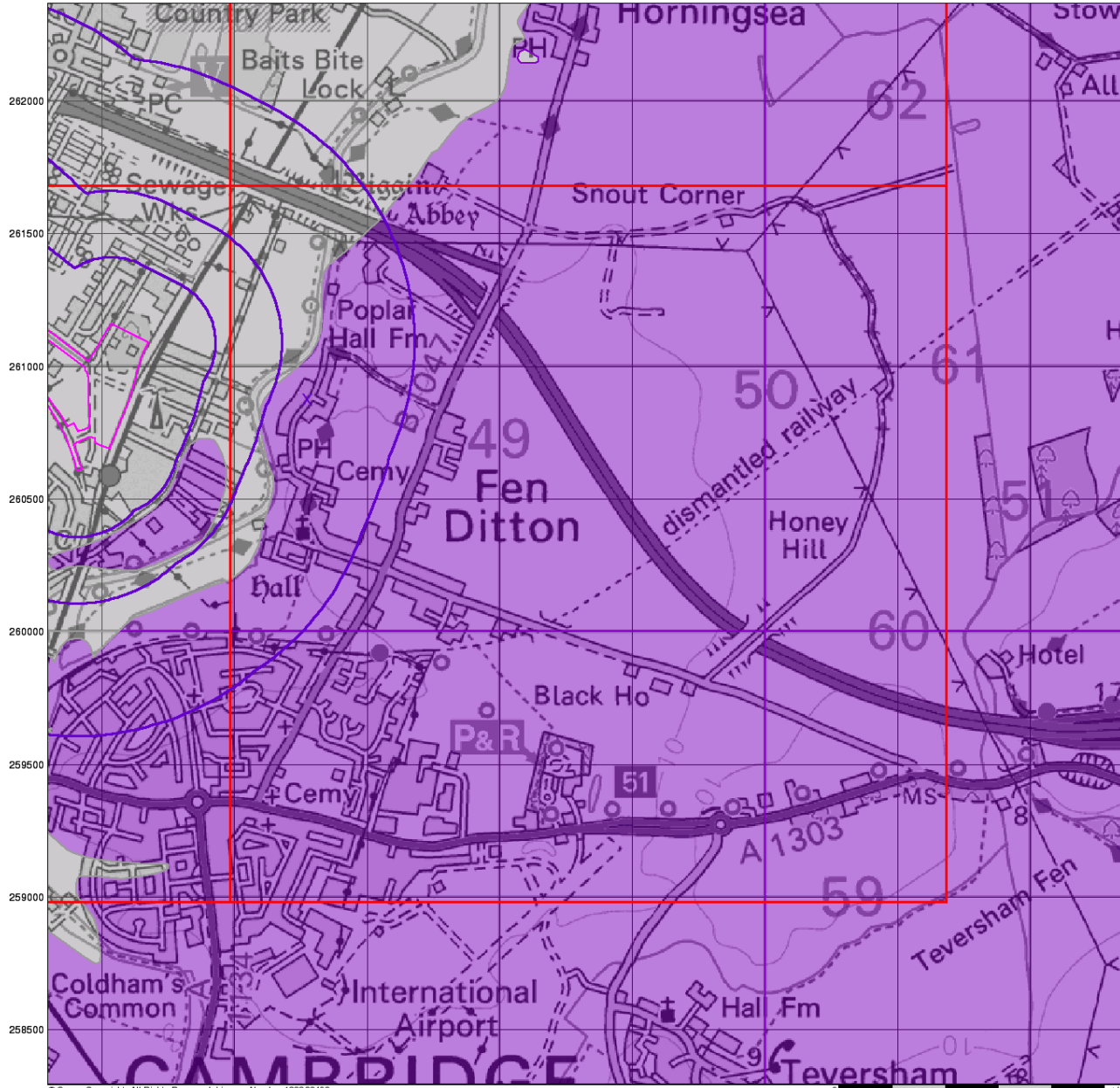

© Crown Copyright. All Rights Reserved. License Number 100022432.

Envirocheck®

● LANDMARK INFORMATION GROUP®

Bedrock Aquifer Designation

General

- Specified Site
- Specified Buffer(s)
- Bearing Reference Point
- Slice
- Map ID

Agency and Hydrological

Geological Classes

- Principal Aquifer
- Secondary A Aquifer
- Secondary B Aquifer
- Secondary Undifferentiated
- Unproductive Strata
- Unknown
- Unknown (Lakes and Landslip)

Site Sensitivity Context Map - Slice B

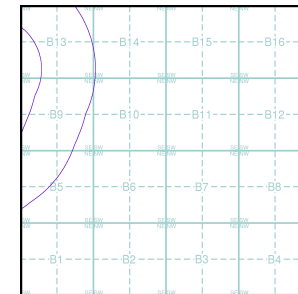

Order Details

Order Number: 290270295_1_1
 Customer Ref: 05425/D
 National Grid Reference: 548280, 260880
 Slice: B
 Site Area (Ha): 9.58
 Search Buffer (m): 1000

Site Details

Anglian Water Authority, Milton House, Cowley Road, CAMBRIDGE, CB4 0AP

Landmark®
 ● LANDMARK INFORMATION GROUP

Tel: 0844 844 9952
 Fax: 0844 844 9951
 Web: www.envirocheck.co.uk

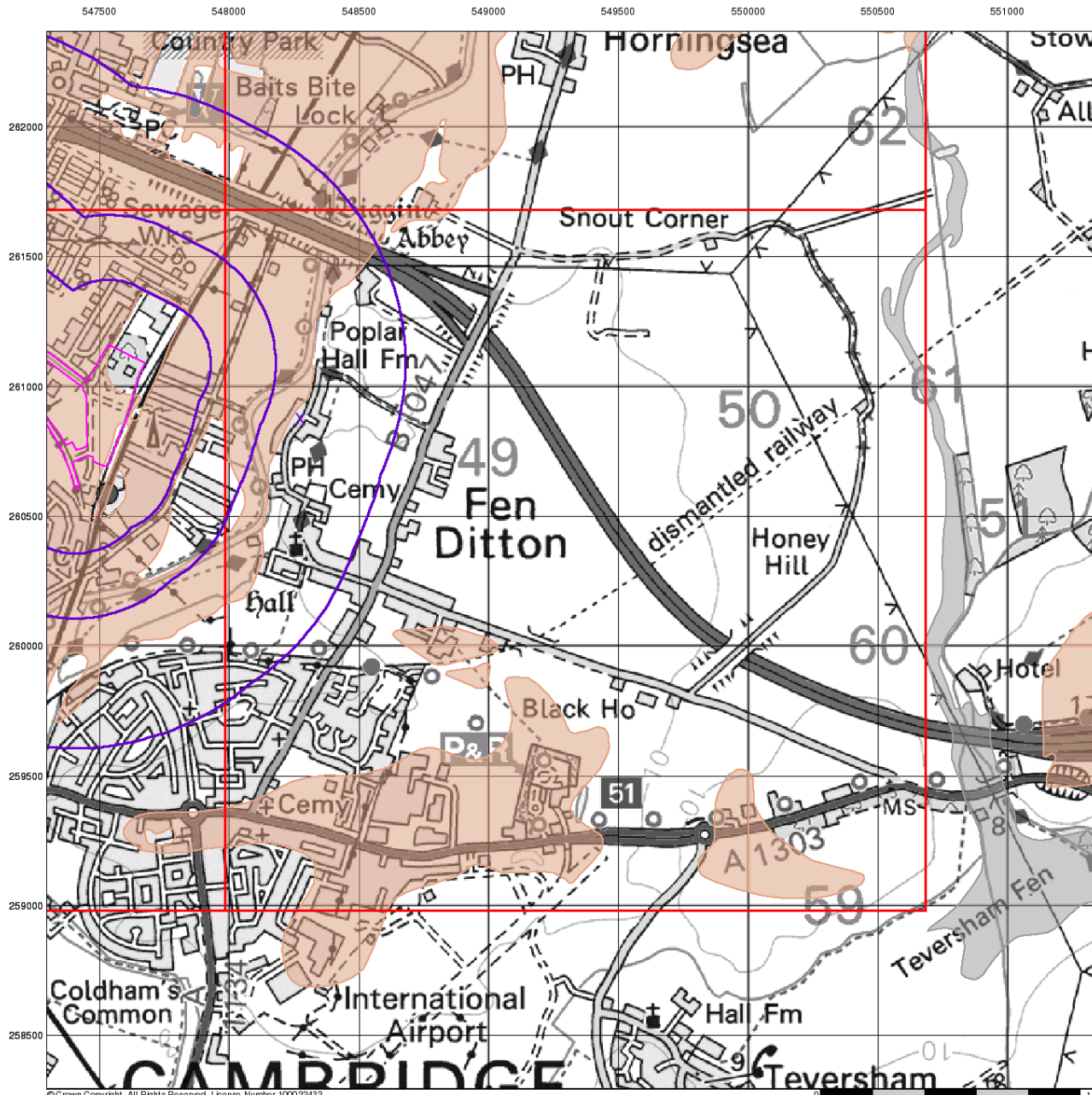

© Crown Copyright. All Rights Reserved. License Number 100022432.

Envirocheck®

● LANDMARK INFORMATION GROUP®

Superficial Aquifer Designation

General

- Specified Site
- Specified Buffer(s)
- Bearing Reference Point
- Slice
- Map ID

Agency and Hydrological

Geological Classes

- Principal Aquifer
- Secondary A Aquifer
- Secondary B Aquifer
- Secondary Undifferentiated
- Unproductive Strata
- Unknown
- Unknown (Lakes and Landslip)

Site Sensitivity Context Map - Slice B

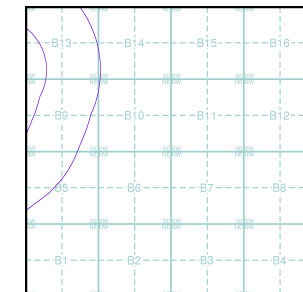

Order Details

Order Number: 290270295_1_1
 Customer Ref: 05425/D
 National Grid Reference: 548280, 260880
 Slice: B
 Site Area (Ha): 9.58
 Search Buffer (m): 1000

Site Details

Anglian Water Authority, Milton House, Cowley Road, CAMBRIDGE, CB4 0AP

Landmark®
 ● LANDMARK INFORMATION GROUP

Tel: 0844 844 9952
 Fax: 0844 844 9951
 Web: www.envirocheck.co.uk

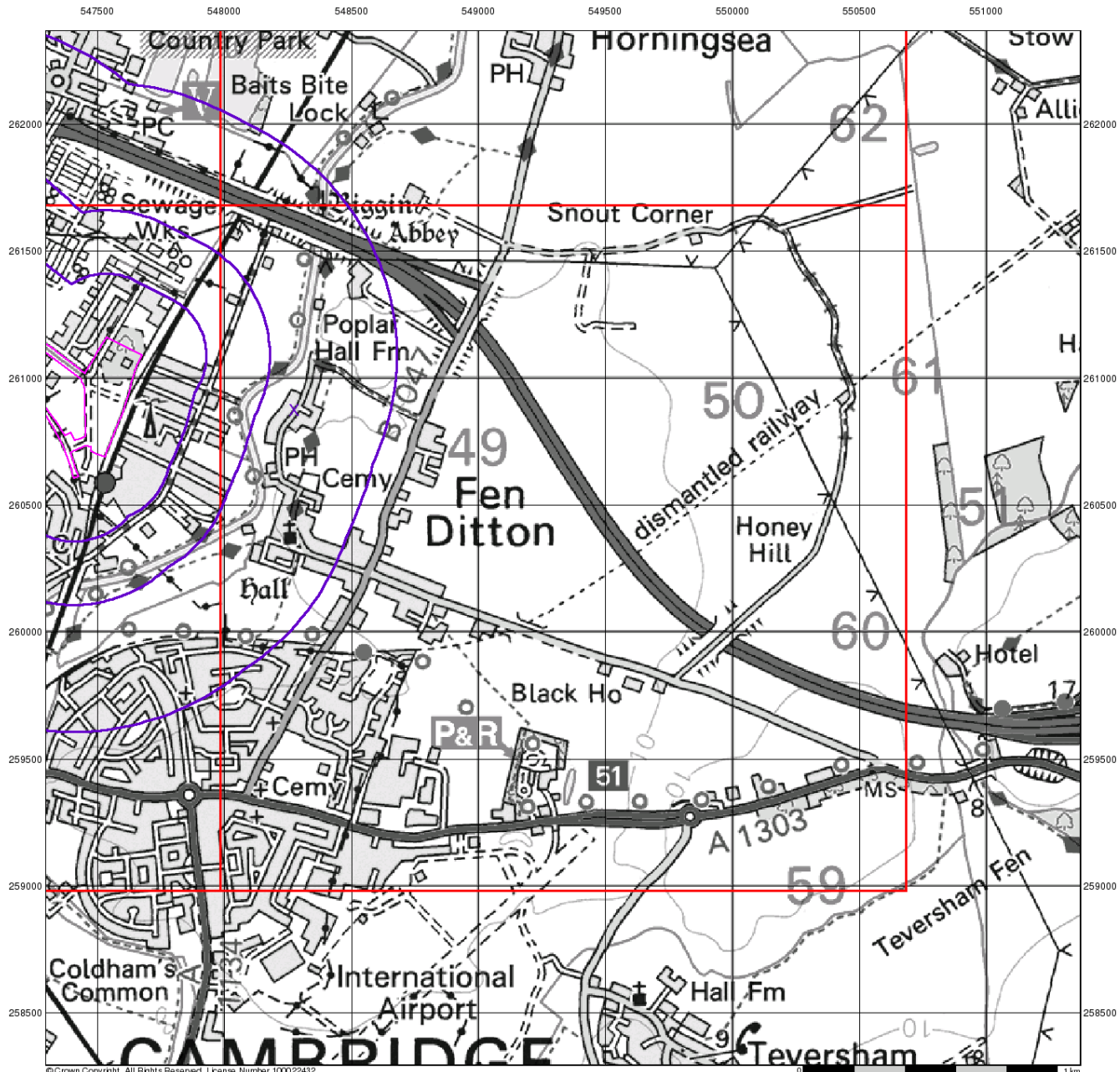





© Crown Copyright. All Rights Reserved. License Number 100022432.

Envirocheck®







LANDMARK INFORMATION GROUP®

Source Protection Zones

General

-  Specified Site
-  Specified Buffer(s)
-  Bearing Reference Point
-  Slice
-  Map ID

Agency and Hydrological

-  Inner zone (Zone 1)
-  Inner zone - subsurface activity only (Zone 1c)
-  Outer zone (Zone 2)
-  Outer zone - subsurface activity only (Zone 2c)
-  Total catchment (Zone 3)
-  Total catchment - subsurface activity only (Zone 3c)
-  Special interest (Zone 4)

Site Sensitivity Context Map - Slice B

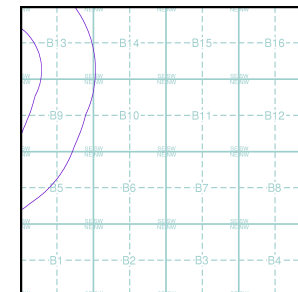

Order Details

Order Number: 290270295_1_1
 Customer Ref: 05425/D
 National Grid Reference: 548280, 260880
 Slice: B
 Site Area (Ha): 9.58
 Search Buffer (m): 1000

Site Details

Anglian Water Authority, Milton House, Cowley Road, CAMBRIDGE, CB4 0AP

Landmark®
 INFORMATION GROUP

Tel: 0844 844 9952
 Fax: 0844 844 9951
 Web: www.envirocheck.co.uk

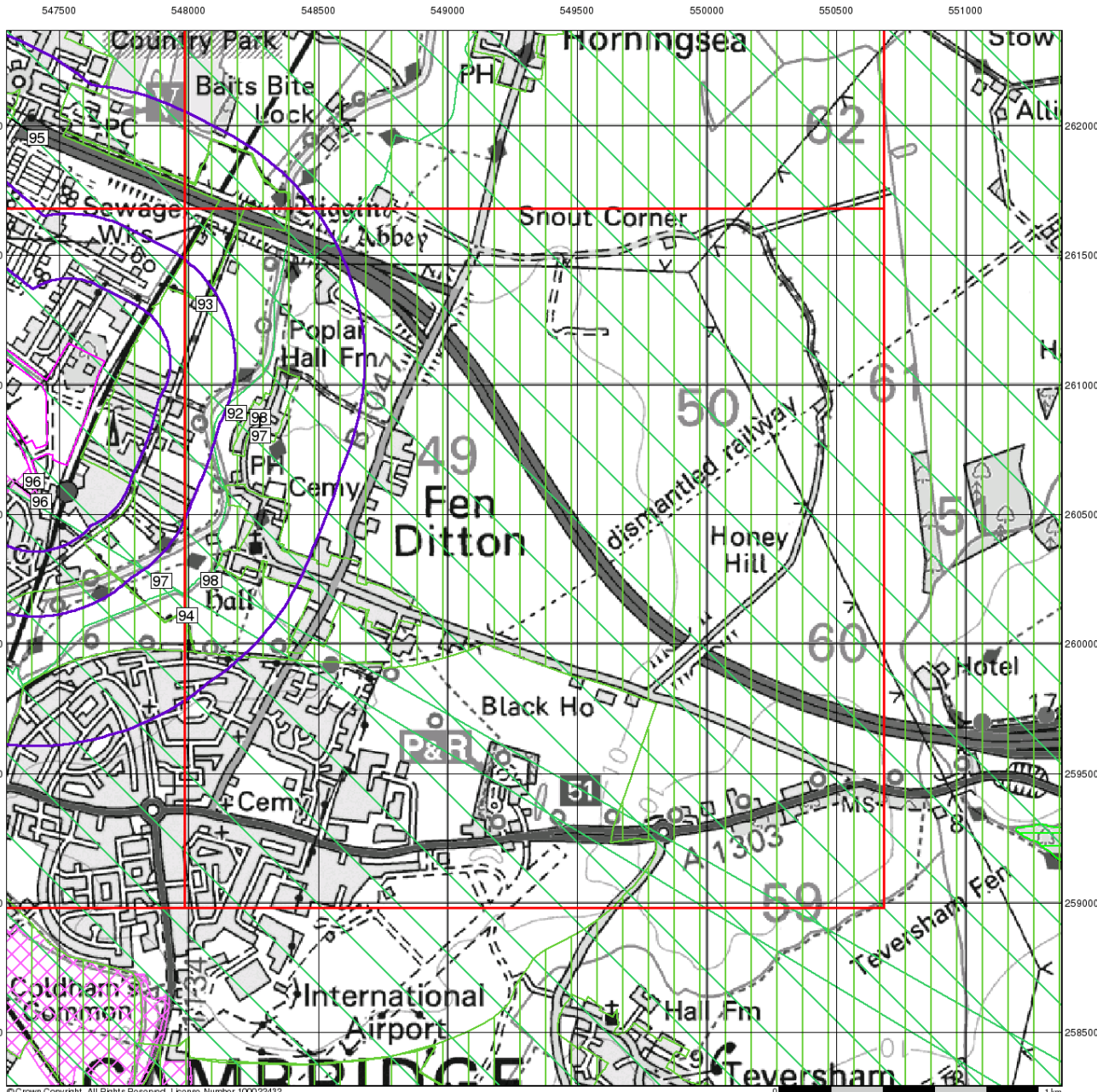

© Crown Copyright. All Rights Reserved. License Number 100022432.

Envirocheck®

● LANDMARK INFORMATION GROUP®

Sensitive Land Uses

General

- Specified Site
- Specified Buffer(s)
- Bearing Reference Point
- Slice
- Map ID

Sensitive Land Uses

- Ancient Woodland
- Area of Adopted Green Belt
- Area of Unadopted Green Belt
- Area of Outstanding Natural Beauty
- Environmentally Sensitive Area
- Forest Park
- Local Nature Reserve
- Marine Nature Reserve
- National Nature Reserve
- National Park
- Nitrate Sensitive Area
- Nitrate Vulnerable Zone
- Ramsar Site
- Site of Special Scientific Interest
- Special Area of Conservation
- Special Protection Area
- World Heritage Sites

Site Sensitivity Context Map - Slice B

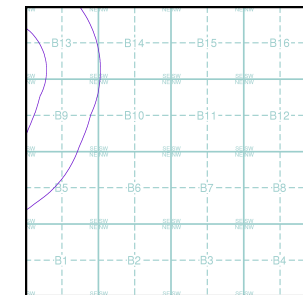

Order Details

Order Number: 290270295_1_1
 Customer Ref: 05425/D
 National Grid Reference: 548280, 260880
 Slice: B
 Site Area (Ha): 9.58
 Search Buffer (m): 1000

Site Details

Anglian Water Authority, Milton House, Cowley Road, CAMBRIDGE, CB4 0AP

Landmark®
 ● LANDMARK INFORMATION GROUP

Tel: 0844 844 9952
 Fax: 0844 844 9951
 Web: www.envirocheck.co.uk

547500 548000 548500 549000 549500 550000 550500 551000

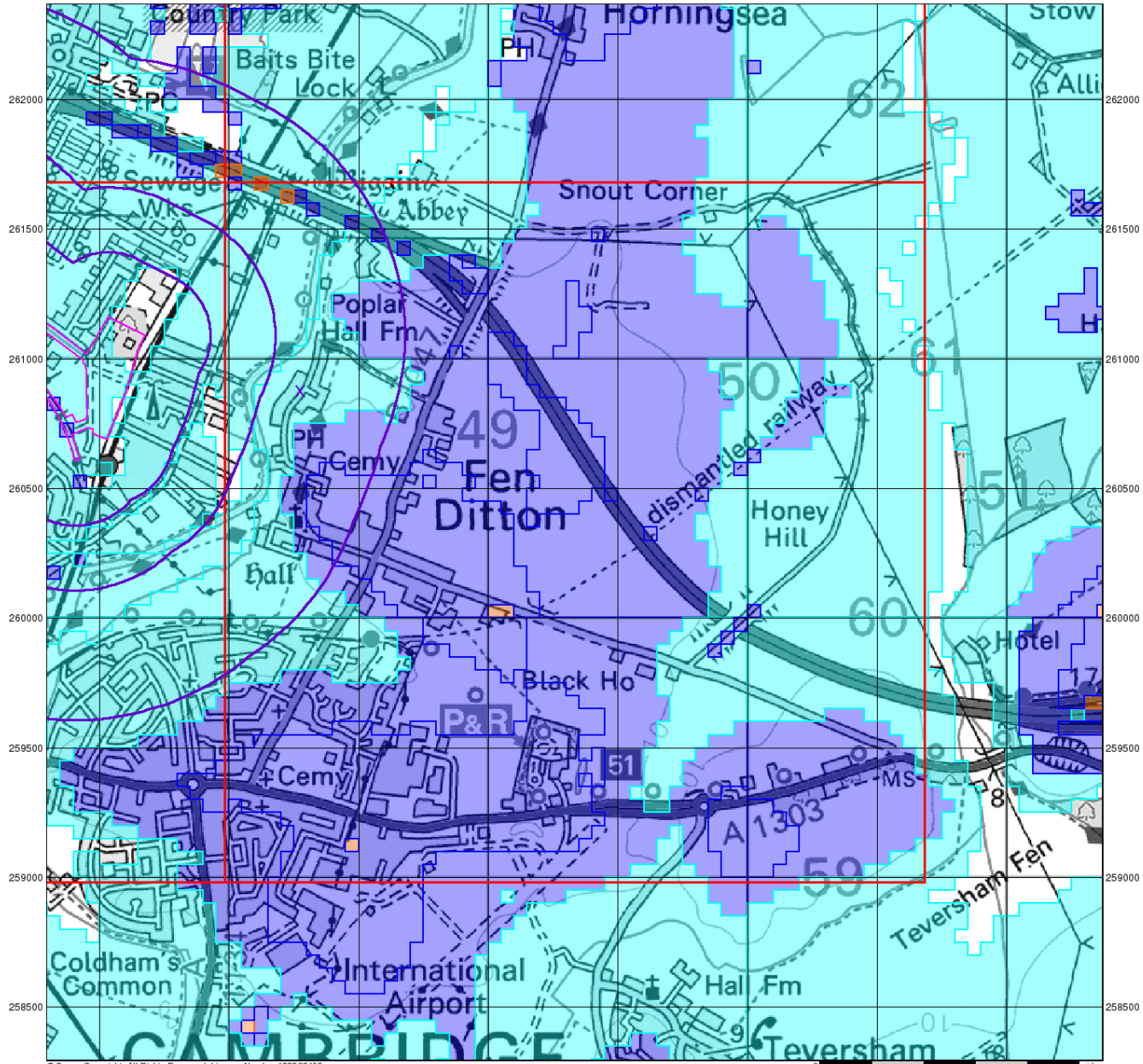

© Crown Copyright. All Rights Reserved. License Number 100022432.

Envirocheck[®]

● LANDMARK INFORMATION GROUP[®]

BGS Flood GFS Data

General

- Specified Site
- Specified Buffer(s)
- Bearing Reference Point
- Slice

Agency and Hydrological (Flood)

- Limited Potential for Groundwater Flooding to Occur
- Potential for Groundwater Flooding of Property Situated Below Ground Level
- Potential for Groundwater Flooding to Occur at Surface

Site Sensitivity Context Map - Slice B

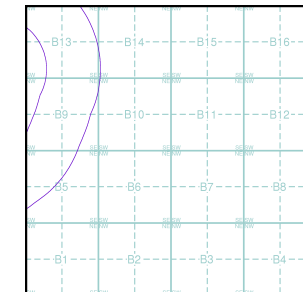

Order Details

Order Number: 290270295_1_1
 Customer Ref: 05425/D
 National Grid Reference: 548280, 260880
 Slice: B
 Site Area (Ha): 9.58
 Search Buffer (m): 1000

Site Details

Anglian Water Authority, Milton House, Cowley Road, CAMBRIDGE, CB4 0AP

Landmark[®]
 ●●● INFORMATION GROUP

Tel: 0844 844 9952
 Fax: 0844 844 9951
 Web: www.envirocheck.co.uk

Envirocheck[®] Report:

Datasheet

Order Details:

Order Number:

290270295_1_1

Customer Reference:

05425/D

National Grid Reference:

548280, 260880

Slice:

B

Site Area (Ha):

9.58

Search Buffer (m):

1000

Site Details:

Anglian Water Authority, Milton House
Cowley Road
CAMBRIDGE
CB4 0AP

Client Details:

Ms K McGeoch
PJA Civil Engineering Ltd
Seven House
High Street
Longbridge
Birmingham
B31 2UQ

Report Section	Page Number
Summary	-
Agency & Hydrological	1
Waste	22
Hazardous Substances	-
Geological	23
Industrial Land Use	25
Sensitive Land Use	26
Data Currency	27
Data Suppliers	31
Useful Contacts	32

Introduction

The Environment Act 1995 has made site sensitivity a key issue, as the legislation pays as much attention to the pathways by which contamination could spread, and to the vulnerable targets of contamination, as it does the potential sources of contamination. For this reason, Landmark's Site Sensitivity maps and Datasheet(s) place great emphasis on statutory data provided by the Environment Agency/Natural Resources Wales and the Scottish Environment Protection Agency; it also incorporates data from Natural England (and the Scottish and Welsh equivalents) and Local Authorities; and highlights hydrogeological features required by environmental and geotechnical consultants. It does not include any information concerning past uses of land. The datasheet is produced by querying the Landmark database to a distance defined by the client from a site boundary provided by the client. In this datasheet the National Grid References (NGRs) are rounded to the nearest 10m in accordance with Landmark's agreements with a number of Data Suppliers.

Copyright Notice

© Landmark Information Group Limited 2022. The Copyright on the information and data and its format as contained in this Envirocheck® Report ("Report") is the property of Landmark Information Group Limited ("Landmark") and several other Data Providers, including (but not limited to) Ordnance Survey, British Geological Survey, the Environment Agency/Natural Resources Wales and Natural England, and must not be reproduced in whole or in part by photocopying or any other method. The Report is supplied under Landmark's Terms and Conditions accepted by the Customer. A copy of Landmark's Terms and Conditions can be found with the Index Map for this report. Additional copies of the Report may be obtained from Landmark, subject to Landmark's charges in force from time to time. The Copyright, design rights and any other intellectual rights shall remain the exclusive property of Landmark and /or other Data providers, whose Copyright material has been included in this Report. © Environment Agency & United Kingdom Research and Innovation 2022. © Natural Resources Wales & United Kingdom Research and Innovation 2022.

Natural England Copyright Notice

Site of Special Scientific Interest, National Nature Reserve, Ramsar, Special Protection Area, Special Conservation Area, Marine Nature Reserve data (derived from Ordnance Survey 1:10000 raster) is provided by, and used with the permission of, Natural England who retain the copyright and Intellectual Property Rights for the data.

Scottish Natural Heritage Copyright

Contains SNH information licensed under the Open Government Licence v3.0.

Ove Arup Copyright Notice

The Mining Instability data was obtained on licence from Ove Arup & Partners Limited (for further information, contact mining.review@arup.com). No reproduction or further use of such Data is to be made without the prior written consent of Ove Arup & Partners Limited. The supplied Mining Instability data is derived from publicly available records and other third party sources and neither Ove Arup & Partners nor Landmark warrant the accuracy or completeness of such information or data.

Stantec Copyright Notice

The cavity data presented has been extracted from the PBA (now Stantec UK Ltd) enhanced version of the original DEFRA national cavity databases. Stantec UK Ltd retain the copyright & intellectual property rights in the data. Whilst all reasonable efforts are made to check that the information contained in the cavity databases is accurate we do not warrant that the data is complete or error free. The information is based upon our own researches and those collated from a number of external sources and is continually being augmented and updated by Stantec UK Ltd. In no event shall Stantec UK Ltd or Landmark be liable for any loss or damage including, without limitation, indirect or consequential loss or damage arising from the use of this data.

Radon Potential dataset Copyright Notice

Information supplied from a joint dataset compiled by The British Geological Survey and Public Health England.

Natural Resources Wales Copyright Notice

Contains Natural Resources Wales information © Natural Resources Wales and Database Right. All rights Reserved. Contains Ordnance Survey Data. Ordnance Survey Licence number 100019741. Crown Copyright and Database Right. Contains Natural Resources Wales information © Natural Resources Wales and Database Right. All rights Reserved. Some features of this information are based on digital spatial data licensed from the Centre for Ecology & Hydrology © NERC (CEH). Defra, Met Office and DARD Rivers Agency © Crown copyright. © Cranfield University. © James Hutton Institute. Contains OS data © Crown copyright and database right 2022. Land & Property Services © Crown copyright and database right.

Report Version v53.0

Data Type	Page Number	On Site	0 to 250m	251 to 500m	501 to 1000m (*up to 2000m)
Agency & Hydrological					
BGS Groundwater Flooding Susceptibility	pg 1	Yes	Yes	Yes	n/a
Contaminated Land Register Entries and Notices					
Discharge Consents	pg 1				32
Prosecutions Relating to Controlled Waters			n/a	n/a	n/a
Enforcement and Prohibition Notices					
Integrated Pollution Controls					
Integrated Pollution Prevention And Control					
Local Authority Integrated Pollution Prevention And Control					
Local Authority Pollution Prevention and Controls					
Local Authority Pollution Prevention and Control Enforcements					
Nearest Surface Water Feature	pg 9			Yes	
Pollution Incidents to Controlled Waters	pg 9			4	8
Prosecutions Relating to Authorised Processes					
Registered Radioactive Substances					
River Quality	pg 11			1	1
River Quality Biology Sampling Points	pg 11				1
River Quality Chemistry Sampling Points					
Substantiated Pollution Incident Register	pg 12			2	1
Water Abstractions					
Water Industry Act Referrals					
Groundwater Vulnerability Map	pg 12	Yes	n/a	n/a	n/a
Groundwater Vulnerability - Soluble Rock Risk	pg 13	1	n/a	n/a	n/a
Bedrock Aquifer Designations	pg 13	Yes	n/a	n/a	n/a
Superficial Aquifer Designations	pg 13	Yes	n/a	n/a	n/a
Source Protection Zones					
Extreme Flooding from Rivers or Sea without Defences	pg 13		Yes	n/a	n/a
Flooding from Rivers or Sea without Defences				n/a	n/a
Areas Benefiting from Flood Defences				n/a	n/a
Flood Water Storage Areas				n/a	n/a
Flood Defences				n/a	n/a
OS Water Network Lines	pg 13			13	54

Data Type	Page Number	On Site	0 to 250m	251 to 500m	501 to 1000m (*up to 2000m)
Waste					
BGS Recorded Landfill Sites					
Historical Landfill Sites					
Integrated Pollution Control Registered Waste Sites					
Licensed Waste Management Facilities (Landfill Boundaries)					
Licensed Waste Management Facilities (Locations)	pg 22			1	
Local Authority Landfill Coverage	pg 22	3	n/a	n/a	n/a
Local Authority Recorded Landfill Sites					
Registered Landfill Sites					
Registered Waste Transfer Sites					
Registered Waste Treatment or Disposal Sites					
Hazardous Substances					
Control of Major Accident Hazards Sites (COMAH)					
Explosive Sites					
Notification of Installations Handling Hazardous Substances (NIHHS)					
Planning Hazardous Substance Consents					
Planning Hazardous Substance Enforcements					
Geological					
BGS 1:625,000 Solid Geology	pg 23	Yes	n/a	n/a	n/a
BGS Recorded Mineral Sites	pg 23				3
CBSCB Compensation District			n/a	n/a	n/a
Coal Mining Affected Areas			n/a	n/a	n/a
Mining Instability			n/a	n/a	n/a
Man-Made Mining Cavities	pg 23				4
Natural Cavities					
Non Coal Mining Areas of Great Britain				n/a	n/a
Potential for Collapsible Ground Stability Hazards	pg 24	Yes		n/a	n/a
Potential for Compressible Ground Stability Hazards	pg 24		Yes	n/a	n/a
Potential for Ground Dissolution Stability Hazards				n/a	n/a
Potential for Landslide Ground Stability Hazards	pg 24	Yes		n/a	n/a
Potential for Running Sand Ground Stability Hazards	pg 24	Yes	Yes	n/a	n/a
Potential for Shrinking or Swelling Clay Ground Stability Hazards	pg 24	Yes		n/a	n/a
Radon Potential - Radon Affected Areas			n/a	n/a	n/a
Radon Potential - Radon Protection Measures			n/a	n/a	n/a

Data Type	Page Number	On Site	0 to 250m	251 to 500m	501 to 1000m (*up to 2000m)
Industrial Land Use					
Contemporary Trade Directory Entries	pg 25				2
Fuel Station Entries					
Gas Pipelines					
Underground Electrical Cables					
Sensitive Land Use					
Ancient Woodland					
Areas of Adopted Green Belt	pg 26		1	2	1
Areas of Unadopted Green Belt					
Areas of Outstanding Natural Beauty					
Environmentally Sensitive Areas					
Forest Parks					
Local Nature Reserves	pg 26	1			
Marine Nature Reserves					
National Nature Reserves					
National Parks					
Nitrate Sensitive Areas					
Nitrate Vulnerable Zones	pg 26	1		1	
Ramsar Sites					
Sites of Special Scientific Interest					
Special Areas of Conservation					
Special Protection Areas					
World Heritage Sites					

Map ID	Details	Quadrant Reference (Compass Direction)	Estimated Distance From Site	Contact	NGR
	BGS Groundwater Flooding Susceptibility Flooding Type: Potential for Groundwater Flooding of Property Situated Below Ground Level	(W)	0	1	547350 260850
	BGS Groundwater Flooding Susceptibility Flooding Type: Potential for Groundwater Flooding of Property Situated Below Ground Level	(W)	0	1	547400 260750
	BGS Groundwater Flooding Susceptibility Flooding Type: Potential for Groundwater Flooding to Occur at Surface	B9NW (NW)	0	1	548200 260950
	BGS Groundwater Flooding Susceptibility Flooding Type: Potential for Groundwater Flooding of Property Situated Below Ground Level	(W)	57	1	547450 260550
	BGS Groundwater Flooding Susceptibility Flooding Type: Potential for Groundwater Flooding to Occur at Surface	(SW)	238	1	547950 260700
	BGS Groundwater Flooding Susceptibility Flooding Type: Potential for Groundwater Flooding of Property Situated Below Ground Level	(SW)	357	1	547450 260250
	BGS Groundwater Flooding Susceptibility Flooding Type: Potential for Groundwater Flooding of Property Situated Below Ground Level	(SW)	411	1	547350 260200
	BGS Groundwater Flooding Susceptibility Flooding Type: Potential for Groundwater Flooding to Occur at Surface	B9NW (N)	462	1	548276 260876
1	Discharge Consents Operator: Smith, Riley Mr Property Type: WWTW (NOT WATER CO) (NOT STP AT A PRIVATE PREMISES) Location: Newfields Caravan Site Chesterton Fen Road, Milton, Cambs Authority: Environment Agency, Anglian Region Catchment Area: River Cam (Cambridge) Reference: Prcnf04591 Permit Version: 1 Effective Date: 11th February 1992 Issued Date: 11th February 1992 Revocation Date: 1st February 2011 Discharge Type: Sewage Discharges - Final/Treated Effluent - Not Water Company Discharge: Freshwater Stream/River Environment: Receiving Water: Trib River Cam Status: Lapsed (under Environment Act 1995, Schedule 23) Positional Accuracy: Located by supplier to within 100m	B13NW (N)	635	2	548200 261450
2	Discharge Consents Operator: A M Fison & Son Property Type: FARMS (NOT HOUSE)/CROP + ANIMAL REARING/PLANT NURSERY Location: Hall Farm, Fen Ditton Authority: Environment Agency, Anglian Region Catchment Area: Not Supplied Reference: Pr1nfg0494 Permit Version: 1 Effective Date: 29th October 1962 Issued Date: 29th October 1962 Revocation Date: 25th July 1991 Discharge Type: Agricultural effluents Discharge: Freshwater Stream/River Environment: Receiving Water: Trib River Cam Status: Pre National Rivers Authority Legislation where issue date < 01/09/1989 Positional Accuracy: Located by supplier to within 100m	B5NW (S)	691	2	548100 260300
3	Discharge Consents Operator: Ms Caroline Stenner Property Type: Domestic Property (Single) Location: Red House Close, Green End, Fen Ditton, Cambridshire, Cb5 8sx Authority: Environment Agency, Anglian Region Catchment Area: Not Supplied Reference: Eprtp3522xe Permit Version: 1 Effective Date: 25th May 2012 Issued Date: 25th May 2012 Revocation Date: Not Supplied Discharge Type: Sewage Discharges - Final/Treated Effluent - Not Water Company Discharge: Freshwater Stream/River Environment: Receiving Water: River Cam Status: New issued under EPR 2010 Positional Accuracy: Located by supplier to within 10m	B13SE (N)	702	2	548338 261326

Map ID	Details	Quadrant Reference (Compass Direction)	Estimated Distance From Site	Contact	NGR
3	<p>Discharge Consents</p> <p>Operator: Mr Ray Smith Property Type: Domestic Property (Single) Location: Red House Close, Green End, Fen Ditton, Cambridgeshire, Cb5 8sx Authority: Environment Agency, Anglian Region Catchment Area: Not Supplied Reference: Eprtp3522xe Permit Version: 1 Effective Date: 25th May 2012 Issued Date: 25th May 2012 Revocation Date: Not Supplied Discharge Type: Sewage Discharges - Final/Treated Effluent - Not Water Company Discharge: Freshwater Stream/River Environment: Receiving Water: River Cam Status: New issued under EPR 2010 Positional Accuracy: Located by supplier to within 10m</p>	B13SE (N)	702	2	548338 261326
4	<p>Discharge Consents</p> <p>Operator: Anglian Water Services Limited Property Type: WWTW/SEWAGE TREATMENT WORKS (WATER COMPANY) Location: Cambridge Water Recycling Centre, Cowley Road, Cambridge, Cambridgeshire, Cb4 0dl Authority: Environment Agency, Anglian Region Catchment Area: River Cam (Cambridge) Reference: Ascfn1033 Permit Version: 14 Effective Date: 31st March 2018 Issued Date: 15th March 2018 Revocation Date: Not Supplied Discharge Type: Sewage Discharges - Stw Storm Overflow/Storm Tank - Water Company Discharge: Freshwater Stream/River Environment: Receiving Water: The River Cam Status: Varied under EPR 2010 Positional Accuracy: Located by supplier to within 10m</p>	B13NE (N)	804	2	548350 261530
4	<p>Discharge Consents</p> <p>Operator: Anglian Water Services Limited Property Type: WWTW/SEWAGE TREATMENT WORKS (WATER COMPANY) Location: Cambridge Water Recycling Centre, Cowley Road, Cambridge, Cambridgeshire, Cb4 0dl Authority: Environment Agency, Anglian Region Catchment Area: River Cam (Cambridge) Reference: Ascfn1033 Permit Version: 14 Effective Date: 31st March 2018 Issued Date: 15th March 2018 Revocation Date: Not Supplied Discharge Type: Sewage Discharges - Final/Treated Effluent - Water Company Discharge: Freshwater Stream/River Environment: Receiving Water: The River Cam Status: Varied under EPR 2010 Positional Accuracy: Located by supplier to within 10m</p>	B13NE (N)	804	2	548350 261530
4	<p>Discharge Consents</p> <p>Operator: Anglian Water Services Limited Property Type: WWTW/SEWAGE TREATMENT WORKS (WATER COMPANY) Location: Cambridge Water Recycling Centre, Cowley Road, Cambridge, Cambridgeshire, Cb4 0dl Authority: Environment Agency, Anglian Region Catchment Area: River Cam (Cambridge) Reference: Ascfn1033 Permit Version: 13 Effective Date: 4th February 2015 Issued Date: 4th February 2015 Revocation Date: 30th March 2018 Discharge Type: Sewage Discharges - Final/Treated Effluent - Water Company Discharge: Freshwater Stream/River Environment: Receiving Water: The River Cam Status: Varied under EPR 2010 Positional Accuracy: Located by supplier to within 10m</p>	B13NE (N)	804	2	548350 261530

Map ID	Details	Quadrant Reference (Compass Direction)	Estimated Distance From Site	Contact	NGR
4	<p>Discharge Consents</p> <p>Operator: Anglian Water Services Limited Property Type: WWTW/SEWAGE TREATMENT WORKS (WATER COMPANY) Location: Cambridge Water Recycling Centre, Cowley Road, Cambridge, Cambridgeshire, Cb4 0dl</p> <p>Authority: Environment Agency, Anglian Region Catchment Area: River Cam (Cambridge) Reference: Ascfn1033 Permit Version: 13 Effective Date: 4th February 2015 Issued Date: 4th February 2015 Revocation Date: 30th March 2018 Discharge Type: Sewage Discharges - Stw Storm Overflow/Storm Tank - Water Company Discharge: Freshwater Stream/River Environment: Receiving Water: The River Cam Status: Varied under EPR 2010 Positional Accuracy: Located by supplier to within 10m</p>	B13NE (N)	804	2	548350 261530
4	<p>Discharge Consents</p> <p>Operator: Anglian Water Services Limited Property Type: WWTW/SEWAGE TREATMENT WORKS (WATER COMPANY) Location: Cambridge Water Recycling Centre, Cowley Road, Cambridge, Cambridgeshire, Cb4 0dl</p> <p>Authority: Environment Agency, Anglian Region Catchment Area: River Cam (Cambridge) Reference: Ascfn1033 Permit Version: 12 Effective Date: 26th January 2012 Issued Date: 26th January 2012 Revocation Date: 3rd February 2015 Discharge Type: Sewage Discharges - Final/Treated Effluent - Water Company Discharge: Freshwater Stream/River Environment: Receiving Water: River Cam Status: Varied under EPR 2010 Positional Accuracy: Located by supplier to within 10m</p>	B13NE (N)	804	2	548350 261530
4	<p>Discharge Consents</p> <p>Operator: Anglian Water Services Limited Property Type: WWTW/SEWAGE TREATMENT WORKS (WATER COMPANY) Location: Cambridge Water Recycling Centre, Cowley Road, Cambridge, Cambridgeshire, Cb4 0dl</p> <p>Authority: Environment Agency, Anglian Region Catchment Area: River Cam (Cambridge) Reference: Ascfn1033 Permit Version: 12 Effective Date: 26th January 2012 Issued Date: 26th January 2012 Revocation Date: 3rd February 2015 Discharge Type: Sewage Discharges - Stw Storm Overflow/Storm Tank - Water Company Discharge: Freshwater Stream/River Environment: Receiving Water: River Cam Status: Varied under EPR 2010 Positional Accuracy: Located by supplier to within 10m</p>	B13NE (N)	804	2	548350 261530
4	<p>Discharge Consents</p> <p>Operator: Anglian Water Services Limited Property Type: WWTW/SEWAGE TREATMENT WORKS (WATER COMPANY) Location: Cambridge Water Recycling Centre, Cowley Road, Cambridge, Cambridgeshire, Cb4 0dl</p> <p>Authority: Environment Agency, Anglian Region Catchment Area: River Cam (Cambridge) Reference: Ascfn1033 Permit Version: 11 Effective Date: 31st March 2010 Issued Date: 31st March 2010 Revocation Date: 25th January 2012 Discharge Type: Sewage Discharges - Stw Storm Overflow/Storm Tank - Water Company Discharge: Freshwater Stream/River Environment: Receiving Water: River Cam Status: Modified (Water Resources Act 1991, Schedule 10 as amended by Environment Act 1995) Positional Accuracy: Located by supplier to within 10m</p>	B13NE (N)	804	2	548350 261530

Map ID	Details	Quadrant Reference (Compass Direction)	Estimated Distance From Site	Contact	NGR
4	<p>Discharge Consents</p> <p>Operator: Anglian Water Services Limited Property Type: WWTW/SEWAGE TREATMENT WORKS (WATER COMPANY) Location: Cambridge Water Recycling Centre, Cowley Road, Cambridge, Cambridgeshire, Cb4 0dl</p> <p>Authority: Environment Agency, Anglian Region Catchment Area: River Cam (Cambridge) Reference: Ascfn1033 Permit Version: 11 Effective Date: 31st March 2010 Issued Date: 31st March 2010 Revocation Date: 25th January 2012 Discharge Type: Sewage Discharges - Final/Treated Effluent - Water Company Discharge: Freshwater Stream/River Environment: Receiving Water: River Cam Status: Modified (Water Resources Act 1991, Schedule 10 as amended by Environment Act 1995) Positional Accuracy: Located by supplier to within 10m</p>	B13NE (N)	804	2	548350 261530
4	<p>Discharge Consents</p> <p>Operator: Anglian Water Services Limited Property Type: WWTW/SEWAGE TREATMENT WORKS (WATER COMPANY) Location: Cambridge Water Recycling Centre, Cowley Road, Cambridge, Cambridgeshire, Cb4 0dl</p> <p>Authority: Environment Agency, Anglian Region Catchment Area: River Cam (Cambridge) Reference: Ascfn1033 Permit Version: 10 Effective Date: 1st April 2009 Issued Date: 14th October 2008 Revocation Date: 30th March 2010 Discharge Type: Sewage Discharges - Final/Treated Effluent - Water Company Discharge: Freshwater Stream/River Environment: Receiving Water: River Cam Status: Modified (Water Resources Act 1991, Schedule 10 as amended by Environment Act 1995) Positional Accuracy: Located by supplier to within 10m</p>	B13NE (N)	804	2	548350 261530
4	<p>Discharge Consents</p> <p>Operator: Anglian Water Services Limited Property Type: WWTW/SEWAGE TREATMENT WORKS (WATER COMPANY) Location: Cambridge Water Recycling Centre, Cowley Road, Cambridge, Cambridgeshire, Cb4 0dl</p> <p>Authority: Environment Agency, Anglian Region Catchment Area: River Cam (Cambridge) Reference: Ascfn1033 Permit Version: 10 Effective Date: 1st April 2009 Issued Date: 14th October 2008 Revocation Date: 30th March 2010 Discharge Type: Sewage Discharges - Stw Storm Overflow/Storm Tank - Water Company Discharge: Freshwater Stream/River Environment: Receiving Water: River Cam Status: Modified (Water Resources Act 1991, Schedule 10 as amended by Environment Act 1995) Positional Accuracy: Located by supplier to within 10m</p>	B13NE (N)	804	2	548350 261530
4	<p>Discharge Consents</p> <p>Operator: Anglian Water Services Limited Property Type: WWTW/SEWAGE TREATMENT WORKS (WATER COMPANY) Location: Cambridge Water Recycling Centre, Cowley Road, Cambridge, Cambridgeshire, Cb4 0dl</p> <p>Authority: Environment Agency, Anglian Region Catchment Area: River Cam (Cambridge) Reference: Ascfn1033 Permit Version: 8 Effective Date: 1st January 2009 Issued Date: 23rd March 2005 Revocation Date: 31st March 2009 Discharge Type: Sewage Discharges - Stw Storm Overflow/Storm Tank - Water Company Discharge: Freshwater Stream/River Environment: Receiving Water: River Cam Status: Modified (Water Resources Act 1991, Schedule 10 as amended by Environment Act 1995) Positional Accuracy: Located by supplier to within 10m</p>	B13NE (N)	804	2	548350 261530

Map ID	Details	Quadrant Reference (Compass Direction)	Estimated Distance From Site	Contact	NGR
4	<p>Discharge Consents</p> <p>Operator: Anglian Water Services Limited Property Type: WWTW/SEWAGE TREATMENT WORKS (WATER COMPANY) Location: Cambridge Water Recycling Centre, Cowley Road, Cambridge, Cambridgeshire, Cb4 0dl</p> <p>Authority: Environment Agency, Anglian Region Catchment Area: River Cam (Cambridge) Reference: Ascfn1033 Permit Version: 8 Effective Date: 1st January 2009 Issued Date: 23rd March 2005 Revocation Date: 31st March 2009 Discharge Type: Sewage Discharges - Final/Treated Effluent - Water Company Discharge: Freshwater Stream/River Environment: Receiving Water: River Cam Status: Modified (Water Resources Act 1991, Schedule 10 as amended by Environment Act 1995) Positional Accuracy: Located by supplier to within 10m</p>	B13NE (N)	804	2	548350 261530
4	<p>Discharge Consents</p> <p>Operator: Anglian Water Services Limited Property Type: WWTW/SEWAGE TREATMENT WORKS (WATER COMPANY) Location: Cambridge Water Recycling Centre, Cowley Road, Cambridge, Cambridgeshire, Cb4 0dl</p> <p>Authority: Environment Agency, Anglian Region Catchment Area: River Cam (Cambridge) Reference: Ascfn1033 Permit Version: 7 Effective Date: 5th May 2004 Issued Date: 5th May 2004 Revocation Date: 8th May 2008 Discharge Type: Sewage Discharges - Stw Storm Overflow/Storm Tank - Water Company Discharge: Freshwater Stream/River Environment: Receiving Water: River Cam Status: Modified (Water Resources Act 1991, Schedule 10 as amended by Environment Act 1995) Positional Accuracy: Located by supplier to within 10m</p>	B13NE (N)	804	2	548350 261530
4	<p>Discharge Consents</p> <p>Operator: Anglian Water Services Limited Property Type: WWTW/SEWAGE TREATMENT WORKS (WATER COMPANY) Location: Cambridge Water Recycling Centre, Cowley Road, Cambridge, Cambridgeshire, Cb4 0dl</p> <p>Authority: Environment Agency, Anglian Region Catchment Area: River Cam (Cambridge) Reference: Ascfn1033 Permit Version: 7 Effective Date: 5th May 2004 Issued Date: 5th May 2004 Revocation Date: 8th May 2008 Discharge Type: Sewage Discharges - Final/Treated Effluent - Water Company Discharge: Freshwater Stream/River Environment: Receiving Water: River Cam Status: Modified (Water Resources Act 1991, Schedule 10 as amended by Environment Act 1995) Positional Accuracy: Located by supplier to within 10m</p>	B13NE (N)	804	2	548350 261530
4	<p>Discharge Consents</p> <p>Operator: Anglian Water Services Limited Property Type: WWTW/SEWAGE TREATMENT WORKS (WATER COMPANY) Location: Cambridge Water Recycling Centre, Cowley Road, Cambridge, Cambridgeshire, Cb4 0dl</p> <p>Authority: Environment Agency, Anglian Region Catchment Area: River Cam (Cambridge) Reference: Ascfn1033 Permit Version: 9 Effective Date: 9th May 2008 Issued Date: 5th May 2004 Revocation Date: 31st December 2008 Discharge Type: Sewage Discharges - Final/Treated Effluent - Water Company Discharge: Freshwater Stream/River Environment: Receiving Water: River Cam Status: Modified (Water Resources Act 1991, Schedule 10 as amended by Environment Act 1995) Positional Accuracy: Located by supplier to within 10m</p>	B13NE (N)	804	2	548350 261530

Map ID	Details	Quadrant Reference (Compass Direction)	Estimated Distance From Site	Contact	NGR
4	<p>Discharge Consents</p> <p>Operator: Anglian Water Services Limited Property Type: WWTW/SEWAGE TREATMENT WORKS (WATER COMPANY) Location: Cambridge Water Recycling Centre, Cowley Road, Cambridge, Cambridgeshire, Cb4 0dl</p> <p>Authority: Environment Agency, Anglian Region Catchment Area: River Cam (Cambridge) Reference: Ascfn1033 Permit Version: 9 Effective Date: 9th May 2008 Issued Date: 5th May 2004 Revocation Date: 31st December 2008 Discharge Type: Sewage Discharges - Stw Storm Overflow/Storm Tank - Water Company Discharge: Freshwater Stream/River Environment: Receiving Water: River Cam Status: Modified (Water Resources Act 1991, Schedule 10 as amended by Environment Act 1995) Positional Accuracy: Located by supplier to within 10m</p>	B13NE (N)	804	2	548350 261530
4	<p>Discharge Consents</p> <p>Operator: Anglian Water Services Limited Property Type: WWTW/SEWAGE TREATMENT WORKS (WATER COMPANY) Location: Cambridge Water Recycling Centre, Cowley Road, Cambridge, Cambridgeshire, Cb4 0dl</p> <p>Authority: Environment Agency, Anglian Region Catchment Area: River Cam (Cambridge) Reference: Ascfn1033 Permit Version: 5 Effective Date: 31st March 2000 Issued Date: 31st March 2000 Revocation Date: 31st March 2001 Discharge Type: Sewage Discharges - Final/Treated Effluent - Water Company Discharge: Freshwater Stream/River Environment: Receiving Water: River Cam / Land Soakaway Status: Modified (Water Resources Act 1991, Schedule 10 as amended by Environment Act 1995) Positional Accuracy: Located by supplier to within 10m</p>	B13NE (N)	804	2	548350 261530
4	<p>Discharge Consents</p> <p>Operator: Anglian Water Services Limited Property Type: WWTW/SEWAGE TREATMENT WORKS (WATER COMPANY) Location: Cambridge Water Recycling Centre, Cowley Road, Cambridge, Cambridgeshire, Cb4 0dl</p> <p>Authority: Environment Agency, Anglian Region Catchment Area: River Cam (Cambridge) Reference: Ascfn1033 Permit Version: 6 Effective Date: 1st April 2001 Issued Date: 31st March 2000 Revocation Date: 4th May 2004 Discharge Type: Sewage Discharges - Final/Treated Effluent - Water Company Discharge: Freshwater Stream/River Environment: Receiving Water: River Cam Status: Modified (Water Resources Act 1991, Schedule 10 as amended by Environment Act 1995) Positional Accuracy: Located by supplier to within 10m</p>	B13NE (N)	804	2	548350 261530
4	<p>Discharge Consents</p> <p>Operator: Anglian Water Services Limited Property Type: WWTW/SEWAGE TREATMENT WORKS (WATER COMPANY) Location: Cambridge Water Recycling Centre, Cowley Road, Cambridge, Cambridgeshire, Cb4 0dl</p> <p>Authority: Environment Agency, Anglian Region Catchment Area: River Cam (Cambridge) Reference: Ascfn1033 Permit Version: 5 Effective Date: 31st March 2000 Issued Date: 31st March 2000 Revocation Date: 31st March 2001 Discharge Type: Sewage Discharges - Stw Storm Overflow/Storm Tank - Water Company Discharge: Land/Soakaway Environment: Receiving Water: River Cam / Land Soakaway Status: Modified (Water Resources Act 1991, Schedule 10 as amended by Environment Act 1995) Positional Accuracy: Located by supplier to within 10m</p>	B13NE (N)	810	2	548350 261540

Map ID	Details	Quadrant Reference (Compass Direction)	Estimated Distance From Site	Contact	NGR
4	<p>Discharge Consents</p> <p>Operator: Anglian Water Services Limited Property Type: WWTW/SEWAGE TREATMENT WORKS (WATER COMPANY) Location: Cambridge Water Recycling Centre, Cowley Road, Cambridge, Cambridgeshire, Cb4 0dl</p> <p>Authority: Environment Agency, Anglian Region Catchment Area: River Cam (Cambridge) Reference: Ascfn1033 Permit Version: 2 Effective Date: 19th April 1991 Issued Date: 19th April 1991 Revocation Date: 30th November 1991 Discharge Type: Sewage Discharges - Stw Storm Overflow/Storm Tank - Water Company Discharge: Freshwater Stream/River Environment: Receiving Water: River Cam</p> <p>Status: Post National Rivers Authority Legislation where issue date > 31/08/1989 Positional Accuracy: Located by supplier to within 10m</p>	B13NE (N)	810	2	548350 261540
4	<p>Discharge Consents</p> <p>Operator: Anglian Water Services Limited Property Type: WWTW/SEWAGE TREATMENT WORKS (WATER COMPANY) Location: Cambridge Water Recycling Centre, Cowley Road, Cambridge, Cambridgeshire, Cb4 0dl</p> <p>Authority: Environment Agency, Anglian Region Catchment Area: River Cam (Cambridge) Reference: Ascfn1033 Permit Version: 2 Effective Date: 19th April 1991 Issued Date: 19th April 1991 Revocation Date: 30th November 1991 Discharge Type: Sewage Discharges - Final/Treated Effluent - Water Company Discharge: Freshwater Stream/River Environment: Receiving Water: River Cam</p> <p>Status: Post National Rivers Authority Legislation where issue date > 31/08/1989 Positional Accuracy: Located by supplier to within 10m</p>	B13NE (N)	810	2	548350 261540
4	<p>Discharge Consents</p> <p>Operator: Anglian Water Services Limited Property Type: WWTW/SEWAGE TREATMENT WORKS (WATER COMPANY) Location: Cambridge Water Recycling Centre, Cowley Road, Cambridge, Cambridgeshire, Cb4 0dl</p> <p>Authority: Environment Agency, Anglian Region Catchment Area: River Cam (Cambridge) Reference: Ascfn1033 Permit Version: 3 Effective Date: 1st December 1991 Issued Date: 7th November 1989 Revocation Date: 31st May 1992 Discharge Type: Sewage Discharges - Final/Treated Effluent - Water Company Discharge: Freshwater Stream/River Environment: Receiving Water: River Cam</p> <p>Status: Post National Rivers Authority Legislation where issue date > 31/08/1989 Positional Accuracy: Located by supplier to within 10m</p>	B13NE (N)	810	2	548350 261540
4	<p>Discharge Consents</p> <p>Operator: Anglian Water Services Limited Property Type: WWTW/SEWAGE TREATMENT WORKS (WATER COMPANY) Location: Cambridge Water Recycling Centre, Cowley Road, Cambridge, Cambridgeshire, Cb4 0dl</p> <p>Authority: Environment Agency, Anglian Region Catchment Area: River Cam (Cambridge) Reference: Ascfn1033 Permit Version: 3 Effective Date: 1st December 1991 Issued Date: 7th November 1989 Revocation Date: 31st May 1992 Discharge Type: Sewage Discharges - Stw Storm Overflow/Storm Tank - Water Company Discharge: Freshwater Stream/River Environment: Receiving Water: River Cam</p> <p>Status: Post National Rivers Authority Legislation where issue date > 31/08/1989 Positional Accuracy: Located by supplier to within 10m</p>	B13NE (N)	810	2	548350 261540

Map ID	Details	Quadrant Reference (Compass Direction)	Estimated Distance From Site	Contact	NGR
4	<p>Discharge Consents</p> <p>Operator: Anglian Water Services Limited Property Type: WWTW/SEWAGE TREATMENT WORKS (WATER COMPANY) Location: Cambridge Water Recycling Centre, Cowley Road, Cambridge, Cambridgeshire, Cb4 0dl Authority: Environment Agency, Anglian Region Catchment Area: River Cam (Cambridge) Reference: Ascfn1033 Permit Version: 1 Effective Date: 7th November 1989 Issued Date: 7th November 1989 Revocation Date: 18th April 1991 Discharge Type: Sewage Discharges - Final/Treated Effluent - Water Company Discharge: Freshwater Stream/River Environment: Receiving Water: River Cam Status: Post National Rivers Authority Legislation where issue date > 31/08/1989 Positional Accuracy: Located by supplier to within 10m</p>	B13NE (N)	810	2	548350 261540
4	<p>Discharge Consents</p> <p>Operator: Anglian Water Services Limited Property Type: WWTW/SEWAGE TREATMENT WORKS (WATER COMPANY) Location: Cambridge Water Recycling Centre, Cowley Road, Cambridge, Cambridgeshire, Cb4 0dl Authority: Environment Agency, Anglian Region Catchment Area: River Cam (Cambridge) Reference: Ascfn1033 Permit Version: 1 Effective Date: 7th November 1989 Issued Date: 7th November 1989 Revocation Date: 18th April 1991 Discharge Type: Sewage Discharges - Stw Storm Overflow/Storm Tank - Water Company Discharge: Freshwater Stream/River Environment: Receiving Water: River Cam Status: Post National Rivers Authority Legislation where issue date > 31/08/1989 Positional Accuracy: Located by supplier to within 10m</p>	B13NE (N)	810	2	548350 261540
4	<p>Discharge Consents</p> <p>Operator: Anglian Water Services Limited Property Type: WWTW/SEWAGE TREATMENT WORKS (WATER COMPANY) Location: Cambridge Water Recycling Centre, Cowley Road, Cambridge, Cambridgeshire, Cb4 0dl Authority: Environment Agency, Anglian Region Catchment Area: River Cam (Cambridge) Reference: Ascfn1033 Permit Version: 4 Effective Date: 1st June 1992 Issued Date: 7th November 1989 Revocation Date: 30th March 2000 Discharge Type: Sewage Discharges - Stw Storm Overflow/Storm Tank - Water Company Discharge: Freshwater Stream/River Environment: Receiving Water: River Cam Status: Post National Rivers Authority Legislation where issue date > 31/08/1989 Positional Accuracy: Located by supplier to within 10m</p>	B13NE (N)	810	2	548350 261540
4	<p>Discharge Consents</p> <p>Operator: Anglian Water Services Limited Property Type: WWTW/SEWAGE TREATMENT WORKS (WATER COMPANY) Location: Cambridge Water Recycling Centre, Cowley Road, Cambridge, Cambridgeshire, Cb4 0dl Authority: Environment Agency, Anglian Region Catchment Area: River Cam (Cambridge) Reference: Ascfn1033 Permit Version: 4 Effective Date: 1st June 1992 Issued Date: 7th November 1989 Revocation Date: 30th March 2000 Discharge Type: Sewage Discharges - Final/Treated Effluent - Water Company Discharge: Freshwater Stream/River Environment: Receiving Water: River Cam Status: Post National Rivers Authority Legislation where issue date > 31/08/1989 Positional Accuracy: Located by supplier to within 10m</p>	B13NE (N)	810	2	548350 261540

Map ID	Details	Quadrant Reference (Compass Direction)	Estimated Distance From Site	Contact	NGR
5	<p>Discharge Consents</p> <p>Operator: Mr Peter Almquist Property Type: Not Supplied Location: Premises At Poplar Hall, Fen Ditton, Cambridgeshire Authority: Environment Agency, Anglian Region Catchment Area: Not Supplied Reference: Prclf02669 Permit Version: 1 Effective Date: 3rd May 1990 Issued Date: 3rd May 1990 Revocation Date: 7th August 1997 Discharge Type: Unknown Discharge: Onto Land Environment: Receiving Water: Land Status: Post National Rivers Authority Legislation where issue date > 31/08/1989 Positional Accuracy: Located by supplier to within 10m</p>	B13NE (NE)	872	2	548500 261380
	<p>Nearest Surface Water Feature</p>	(NW)	284	-	547856 261323
6	<p>Pollution Incidents to Controlled Waters</p> <p>Property Type: Private Sewage (Non-PLC): Sewage Treatment Works Location: Ely District Authority: Environment Agency, Anglian Region Pollutant: Sewage - Treated Effluent Note: Tributary Of River Cam Incident Date: 28th February 1994 Incident Reference: 2565 Catchment Area: Not Given Receiving Water: Freshwater Stream/River Cause of Incident: Unknown Incident Severity: Category 3 - Minor Incident Positional Accuracy: Located by supplier to within 100m</p>	B9NW (W)	373	2	548000 260900
6	<p>Pollution Incidents to Controlled Waters</p> <p>Property Type: Domestic/Residential Location: Ely District Authority: Environment Agency, Anglian Region Pollutant: Sewage - Treated Effluent Note: Tributary Of Cam Incident Date: 29th April 1996 Incident Reference: 3421 Catchment Area: Not Given Receiving Water: Freshwater Stream/River Cause of Incident: Poor/Inadequate Maintenance Incident Severity: Category 3 - Minor Incident Positional Accuracy: Located by supplier to within 100m</p>	B9NW (W)	375	2	548000 260895
7	<p>Pollution Incidents to Controlled Waters</p> <p>Property Type: Domestic/Residential Location: Ely District Authority: Environment Agency, Anglian Region Pollutant: Sewage - Treated Effluent Note: Unnamed Trackside Ditch Incident Date: 18th March 1996 Incident Reference: 3380 Catchment Area: Not Given Receiving Water: Freshwater Stream/River Cause of Incident: Poor Operational Practice Incident Severity: Category 3 - Minor Incident Positional Accuracy: Located by supplier to within 100m</p>	B9NW (W)	400	2	548000 260800
8	<p>Pollution Incidents to Controlled Waters</p> <p>Property Type: Other General Premises Location: Ely District Authority: Environment Agency, Anglian Region Pollutant: Miscellaneous - Natural Note: Unnamed Pond Incident Date: 12th August 1995 Incident Reference: 3186 Catchment Area: Not Given Receiving Water: Into And/Or Watercourse Cause of Incident: Algal Bloom Incident Severity: Category 3 - Minor Incident Positional Accuracy: Located by supplier to within 100m</p>	B13NW (NW)	448	2	548000 261400

Map ID	Details	Quadrant Reference (Compass Direction)	Estimated Distance From Site	Contact	NGR
9	<p>Pollution Incidents to Controlled Waters</p> <p>Property Type: Water Company Sewage: Foul Sewer Location: Ely District Authority: Environment Agency, Anglian Region Pollutant: Crude Sewage Note: River Cam Incident Date: 28th September 1994 Incident Reference: 2853 Catchment Area: Not Given Receiving Water: Freshwater Stream/River Cause of Incident: Mechanical Failure Incident Severity: Category 3 - Minor Incident Positional Accuracy: Located by supplier to within 100m</p>	B9NW (N)	629	2	548300 261000
10	<p>Pollution Incidents to Controlled Waters</p> <p>Property Type: Sewerage: Other Location: Ely District Authority: Environment Agency, Anglian Region Pollutant: Sewage - Treated Effluent Note: Unnamed Ditch (Near River Cam) Incident Date: 5th March 1997 Incident Reference: 3709 Catchment Area: Not Given Receiving Water: Freshwater Stream/River Cause of Incident: Poor Operational Practice Incident Severity: Category 3 - Minor Incident Positional Accuracy: Located by supplier to within 100m</p>	B13NW (N)	694	2	548300 261395
10	<p>Pollution Incidents to Controlled Waters</p> <p>Property Type: Sewerage: Other Location: Ely District Authority: Environment Agency, Anglian Region Pollutant: Sewage - Treated Effluent Note: Unnamed Ditch; Near River Cam Incident Date: 5th March 1997 Incident Reference: 3709 Catchment Area: Cam/Wellow Receiving Water: Freshwater Stream/River Cause of Incident: Poor Operational Practice Incident Severity: Category 3 - Minor Incident Positional Accuracy: Located by supplier to within 100m</p>	B13NW (N)	696	2	548300 261400
11	<p>Pollution Incidents to Controlled Waters</p> <p>Property Type: Not Given Location: Ely District Authority: Environment Agency, Anglian Region Pollutant: Unknown Note: River Cam Incident Date: 10th June 1993 Incident Reference: 2214 Catchment Area: Not Given Receiving Water: Freshwater Stream/River Cause of Incident: Unknown Incident Severity: Category 3 - Minor Incident Positional Accuracy: Located by supplier to within 100m</p>	B13NW (N)	746	2	548300 261500
12	<p>Pollution Incidents to Controlled Waters</p> <p>Property Type: Not Given Location: Ely District Authority: Environment Agency, Anglian Region Pollutant: Unknown Note: River Cam Incident Date: 11th April 1992 Incident Reference: 1626 Catchment Area: Not Given Receiving Water: Freshwater Stream/River Cause of Incident: Unknown Incident Severity: Category 3 - Minor Incident Positional Accuracy: Located by supplier to within 100m</p>	B13NE (N)	885	2	548400 261600
13	<p>Pollution Incidents to Controlled Waters</p> <p>Property Type: Not Given Location: Ely District Authority: Environment Agency, Anglian Region Pollutant: Unknown Note: Ditch Tributary Of Cam Incident Date: 16th March 1993 Incident Reference: 2080 Catchment Area: Not Given Receiving Water: Freshwater Stream/River Cause of Incident: Unknown Incident Severity: Category 2 - Significant Incident Positional Accuracy: Located by supplier to within 100m</p>	B5SW (S)	916	2	548000 259900

Map ID	Details	Quadrant Reference (Compass Direction)	Estimated Distance From Site	Contact	NGR
13	<p>Pollution Incidents to Controlled Waters</p> <p>Property Type: Not Given Location: Ely District Authority: Environment Agency, Anglian Region Pollutant: Crude Sewage Note: Tributary Of Coldhams Brook Incident Date: 23rd July 1996 Incident Reference: 3525 Catchment Area: Not Given Receiving Water: Freshwater Stream/River Cause of Incident: Wrong Connection Incident Severity: Category 3 - Minor Incident Positional Accuracy: Located by supplier to within 100m</p>	B5SW (S)	920	2	548000 259895
14	<p>Pollution Incidents to Controlled Waters</p> <p>Property Type: Not Given Location: Kettering District Authority: Environment Agency, Anglian Region Pollutant: Oils - Other Oil Note: Brampton Branch Incident Date: 20th September 1994 Incident Reference: 2165 Catchment Area: Not Given Receiving Water: Freshwater Stream/River Cause of Incident: Unknown Incident Severity: Category 3 - Minor Incident Positional Accuracy: Located by supplier to within 100m</p>	B13SE (NE)	929	2	548600 261200
	<p>River Quality</p> <p>Name: Cam GQA Grade: River Quality B Reach: Church A45 Rd Bridge Estimated Distance (km): 3.2 Flow Rate: Flow less than 5 cumecs Flow Type: River Year: 2000</p>	B9NW (NW)	425	2	548228 260969
	<p>River Quality</p> <p>Name: Cam GQA Grade: River Quality D Reach: A45 Road Bridge...Clayhithe Estimated Distance (km): 4 Flow Rate: Flow less than 5 cumecs Flow Type: River Year: 2000</p>	B13NE (N)	845	2	548350 261600
15	<p>River Quality Biology Sampling Points</p> <p>Name: Cam Reach: A45 Road Bridge To Clayhithe Estimated Distance: 4.00 Positional Accuracy: Located by supplier to within 10m Year: 1990 GQA Grade: River Quality Biology GQA Grade B - Good Year: 1995 GQA Grade: River Quality Biology GQA Grade C - Fairly Good Year: 2000 GQA Grade: River Quality Biology GQA Grade A - Very Good Year: 2002 GQA Grade: River Quality Biology GQA Grade A - Very Good Year: 2003 GQA Grade: River Quality Biology GQA Grade B - Good Year: 2004 GQA Grade: River Quality Biology GQA Grade B - Good Year: 2005 GQA Grade: River Quality Biology GQA Grade B - Good Year: 2006 GQA Grade: River Quality Biology GQA Grade B - Good Year: 2007 GQA Grade: River Quality Biology GQA Grade B - Good Year: 2008 GQA Grade: River Quality Biology GQA Grade B - Good Year: 2009 GQA Grade: River Quality Biology GQA Grade B - Good</p>	B13NE (N)	845	2	548350 261600

Map ID	Details	Quadrant Reference (Compass Direction)	Estimated Distance From Site	Contact	NGR
16	<p>Substantiated Pollution Incident Register</p> <p>Authority: Environment Agency - Anglian Region, Central Area Incident Date: 3rd March 2006 Incident Reference: 381276 Water Impact: Category 2 - Significant Incident Air Impact: Category 4 - No Impact Land Impact: Category 3 - Minor Incident Positional Accuracy: Located by supplier to within 10m Pollutant: Sewage Materials: Final Effluent</p>	B9NW (W)	408	2	548047 260914
17	<p>Substantiated Pollution Incident Register</p> <p>Authority: Environment Agency - Anglian Region, Central Area Incident Date: 31st December 2018 Incident Reference: 1671386 Water Impact: Category 3 - Minor Incident Air Impact: Category 4 - No Impact Land Impact: Category 2 - Significant Incident Positional Accuracy: Located by supplier to within 10m Pollutant: Crude Sewage</p>	B13SW (NW)	473	2	548146 261156
18	<p>Substantiated Pollution Incident Register</p> <p>Authority: Environment Agency - Anglian Region, Central Area Incident Date: 26th July 2013 Incident Reference: 1139285 Water Impact: Category 1 - Major Incident Air Impact: Category 4 - No Impact Land Impact: Category 4 - No Impact Positional Accuracy: Located by supplier to within 10m Pollutant: Pollutant Not Identified: Not Identified</p>	B13NE (N)	816	2	548358 261539
	<p>Groundwater Vulnerability Map</p> <p>Combined Classification: Secondary Superficial Aquifer - High Vulnerability Combined Vulnerability: High Combined Aquifer: Unproductive Bedrock Aquifer, Productive Superficial Aquifer Pollutant Speed: Intermediate Bedrock Flow: Well Connected Fractures Dilution: <300 mm/year Baseflow Index: >70% Superficial: >90% Patchiness: Superficial <3m Thickness: Superficial High Recharge:</p>	B9NW (NW)	0	3	548000 261000
	<p>Groundwater Vulnerability Map</p> <p>Combined Classification: Secondary Superficial Aquifer - High Vulnerability Combined Vulnerability: High Combined Aquifer: Unproductive Bedrock Aquifer, Productive Superficial Aquifer Pollutant Speed: Intermediate Bedrock Flow: Well Connected Fractures Dilution: <300 mm/year Baseflow Index: >70% Superficial: >90% Patchiness: Superficial <3m Thickness: Superficial High Recharge:</p>	B9NW (W)	0	3	548000 260876
	<p>Groundwater Vulnerability Map</p> <p>Combined Classification: Unproductive Aquifer (may have productive aquifer beneath) Combined Vulnerability: Unproductive Combined Aquifer: Unproductive Bedrock Aquifer, No Superficial Aquifer Pollutant Speed: Intermediate Bedrock Flow: Well Connected Fractures Dilution: <300 mm/year Baseflow Index: >70% Superficial: >90% Patchiness: Superficial <3m Thickness: Superficial High Recharge:</p>	(W)	0	3	547704 261000

Map ID	Details	Quadrant Reference (Compass Direction)	Estimated Distance From Site	Contact	NGR
	Groundwater Vulnerability Map Combined Classification: Unproductive Aquifer (may have productive aquifer beneath) Combined Vulnerability: Unproductive Combined Aquifer: Unproductive Bedrock Aquifer, No Superficial Aquifer Pollutant Speed: Intermediate Bedrock Flow: Well Connected Fractures Dilution: <300 mm/year Baseflow Index: >70% Superficial Patchiness: >90% Superficial Thickness: <3m Superficial Recharge: High	(W)	0	3	547611 260845
	Groundwater Vulnerability Map Combined Classification: Unproductive Aquifer (may have productive aquifer beneath) Combined Vulnerability: Unproductive Combined Aquifer: Unproductive Bedrock Aquifer, No Superficial Aquifer Pollutant Speed: Intermediate Bedrock Flow: Well Connected Fractures Dilution: <300 mm/year Baseflow Index: >70% Superficial Patchiness: >90% Superficial Thickness: <3m Superficial Recharge: High	(W)	0	3	547743 261090
	Groundwater Vulnerability - Soluble Rock Risk Classification: Significant Risk - Problems Unlikely	B9NW (W)	0	3	548000 260876
	Bedrock Aquifer Designations Aquifer Designation: Unproductive Strata	B9NW (NW)	0	3	548199 260962
	Superficial Aquifer Designations Aquifer Designation: Secondary Aquifer - A	B9NW (NW)	0	3	548251 260893
	Extreme Flooding from Rivers or Sea without Defences Type: Extent of Extreme Flooding from Rivers or Sea without Defences Flood Plain Type: Fluvial Models Boundary Accuracy: As Supplied	B9NW (W)	106	2	548057 260919
	Flooding from Rivers or Sea without Defences None				
	Areas Benefiting from Flood Defences None				
	Flood Water Storage Areas None				
	Flood Defences None				
19	OS Water Network Lines Watercourse Form: Inland river Watercourse Length: 769.7 Watercourse Level: On ground surface Permanent: True Watercourse Name: First Public Drain Catchment Name: Cam Ely Ouse and South Level Primacy: 1	(NW)	286	4	547854 261324
20	OS Water Network Lines Watercourse Form: Inland river Watercourse Length: 21.4 Watercourse Level: On ground surface Permanent: True Watercourse Name: Not Supplied Catchment Name: Cam Ely Ouse and South Level Primacy: 2	B13SW (NW)	290	4	547987 261112

Map ID	Details	Quadrant Reference (Compass Direction)	Estimated Distance From Site	Contact	NGR
21	OS Water Network Lines Watercourse Form: Inland river Watercourse Length: 36.5 Watercourse Level: On ground surface Permanent: True Watercourse Name: Not Supplied Catchment Name: Cam Ely Ouse and South Level Primacy: 1	(NW)	294	4	547971 261068
22	OS Water Network Lines Watercourse Form: Inland river Watercourse Length: 8.1 Watercourse Level: Underground Permanent: True Watercourse Name: Not Supplied Catchment Name: Cam Ely Ouse and South Level Primacy: 1	B13SW (NW)	307	4	547985 261102
23	OS Water Network Lines Watercourse Form: Inland river Watercourse Length: 2.1 Watercourse Level: On ground surface Permanent: True Watercourse Name: Not Supplied Catchment Name: Cam Ely Ouse and South Level Primacy: 1	B13SW (NW)	310	4	547987 261110
24	OS Water Network Lines Watercourse Form: Inland river Watercourse Length: 1.7 Watercourse Level: Underground Permanent: True Watercourse Name: Not Supplied Catchment Name: Cam Ely Ouse and South Level Primacy: 2	B13SW (NW)	310	4	547988 261111
25	OS Water Network Lines Watercourse Form: Inland river Watercourse Length: 177.8 Watercourse Level: On ground surface Permanent: True Watercourse Name: Not Supplied Catchment Name: Cam Ely Ouse and South Level Primacy: 1	B13SW (NW)	311	4	547988 261111
26	OS Water Network Lines Watercourse Form: Inland river Watercourse Length: 105.5 Watercourse Level: On ground surface Permanent: True Watercourse Name: Not Supplied Catchment Name: Cam Ely Ouse and South Level Primacy: 2	B13SW (NW)	319	4	548028 261269
27	OS Water Network Lines Watercourse Form: Inland river Watercourse Length: 34.0 Watercourse Level: On ground surface Permanent: True Watercourse Name: Not Supplied Catchment Name: Cam Ely Ouse and South Level Primacy: 2	B9NW (SW)	375	4	547986 260725
28	OS Water Network Lines Watercourse Form: Inland river Watercourse Length: 119.9 Watercourse Level: On ground surface Permanent: True Watercourse Name: Not Supplied Catchment Name: Cam Ely Ouse and South Level Primacy: 2	B9NW (SW)	409	4	548097 260680
29	OS Water Network Lines Watercourse Form: Inland river Watercourse Length: 589.6 Watercourse Level: On ground surface Permanent: True Watercourse Name: River Cam Catchment Name: Cam Ely Ouse and South Level Primacy: 1	B9SW (SW)	419	4	548084 260445

Map ID	Details	Quadrant Reference (Compass Direction)	Estimated Distance From Site	Contact	NGR
30	OS Water Network Lines Watercourse Form: Inland river Watercourse Length: 326.0 Watercourse Level: On ground surface Permanent: True Watercourse Name: River Cam Catchment Name: Cam Ely Ouse and South Level Primacy: 1	B9NW (NW)	434	4	548179 260995
31	OS Water Network Lines Watercourse Form: Inland river Watercourse Length: 387.2 Watercourse Level: On ground surface Permanent: True Watercourse Name: Not Supplied Catchment Name: Cam Ely Ouse and South Level Primacy: 2	B13SW (N)	486	4	548298 261223
32	OS Water Network Lines Watercourse Form: Inland river Watercourse Length: 227.3 Watercourse Level: On ground surface Permanent: True Watercourse Name: Not Supplied Catchment Name: Cam Ely Ouse and South Level Primacy: 2	B9NW (W)	510	4	548233 260889
33	OS Water Network Lines Watercourse Form: Inland river Watercourse Length: 18.2 Watercourse Level: On ground surface Permanent: True Watercourse Name: River Cam Catchment Name: Cam Ely Ouse and South Level Primacy: 1	B9NW (NW)	510	4	548195 261004
34	OS Water Network Lines Watercourse Form: Inland river Watercourse Length: 49.0 Watercourse Level: On ground surface Permanent: True Watercourse Name: River Cam Catchment Name: Cam Ely Ouse and South Level Primacy: 1	B9NW (SW)	519	4	548103 260729
35	OS Water Network Lines Watercourse Form: Inland river Watercourse Length: 12.0 Watercourse Level: On ground surface Permanent: True Watercourse Name: Not Supplied Catchment Name: Cam Ely Ouse and South Level Primacy: 2	B9NW (SW)	519	4	548115 260732
36	OS Water Network Lines Watercourse Form: Inland river Watercourse Length: 17.3 Watercourse Level: On ground surface Permanent: True Watercourse Name: Not Supplied Catchment Name: Cam Ely Ouse and South Level Primacy: 2	B9NW (NW)	524	4	548202 260988
37	OS Water Network Lines Watercourse Form: Inland river Watercourse Length: 39.7 Watercourse Level: On ground surface Permanent: True Watercourse Name: River Cam Catchment Name: Cam Ely Ouse and South Level Primacy: 1	B9NW (NW)	524	4	548197 261005
38	OS Water Network Lines Watercourse Form: Inland river Watercourse Length: 6.5 Watercourse Level: Underground Permanent: True Watercourse Name: Not Supplied Catchment Name: Cam Ely Ouse and South Level Primacy: 2	B9NW (SW)	529	4	548103 260679

Map ID	Details	Quadrant Reference (Compass Direction)	Estimated Distance From Site	Contact	NGR
39	OS Water Network Lines Watercourse Form: Inland river Watercourse Length: 47.2 Watercourse Level: On ground surface Permanent: True Watercourse Name: Not Supplied Catchment Name: Cam Ely Ouse and South Level Primacy: 2	B9NW (SW)	530	4	548162 260729
40	OS Water Network Lines Watercourse Form: Inland river Watercourse Length: 11.6 Watercourse Level: On ground surface Permanent: True Watercourse Name: Not Supplied Catchment Name: Cam Ely Ouse and South Level Primacy: 2	B9NW (SW)	535	4	548114 260681
41	OS Water Network Lines Watercourse Form: Inland river Watercourse Length: 23.7 Watercourse Level: On ground surface Permanent: True Watercourse Name: River Cam Catchment Name: Cam Ely Ouse and South Level Primacy: 1	B9NW (SW)	545	4	548114 260681
42	OS Water Network Lines Watercourse Form: Inland river Watercourse Length: 21.6 Watercourse Level: On ground surface Permanent: True Watercourse Name: Not Supplied Catchment Name: Cam Ely Ouse and South Level Primacy: 2	B13SW (N)	555	4	548241 261006
43	OS Water Network Lines Watercourse Form: Inland river Watercourse Length: 116.9 Watercourse Level: On ground surface Permanent: True Watercourse Name: River Cam Catchment Name: Cam Ely Ouse and South Level Primacy: 1	B13SW (N)	555	4	548229 261024
44	OS Water Network Lines Watercourse Form: Inland river Watercourse Length: 235.3 Watercourse Level: On ground surface Permanent: True Watercourse Name: River Cam Catchment Name: Cam Ely Ouse and South Level Primacy: 1	B9SW (SW)	558	4	548119 260658
45	OS Water Network Lines Watercourse Form: Inland river Watercourse Length: 11.2 Watercourse Level: On ground surface Permanent: True Watercourse Name: Not Supplied Catchment Name: Cam Ely Ouse and South Level Primacy: 2	B9SW (SW)	558	4	548130 260662
46	OS Water Network Lines Watercourse Form: Inland river Watercourse Length: 15.6 Watercourse Level: On ground surface Permanent: True Watercourse Name: Not Supplied Catchment Name: Cam Ely Ouse and South Level Primacy: 2	B9SW (SW)	567	4	548145 260665
47	OS Water Network Lines Watercourse Form: Inland river Watercourse Length: 17.3 Watercourse Level: Underground Permanent: True Watercourse Name: Not Supplied Catchment Name: Cam Ely Ouse and South Level Primacy: 2	B9NW (N)	569	4	548248 260991

Map ID	Details	Quadrant Reference (Compass Direction)	Estimated Distance From Site	Contact	NGR
48	OS Water Network Lines Watercourse Form: Inland river Watercourse Length: 43.0 Watercourse Level: On ground surface Permanent: True Watercourse Name: Not Supplied Catchment Name: Cam Ely Ouse and South Level Primacy: 2	B9NW (SW)	578	4	548179 260775
49	OS Water Network Lines Watercourse Form: Inland river Watercourse Length: 60.8 Watercourse Level: On ground surface Permanent: True Watercourse Name: Not Supplied Catchment Name: Cam Ely Ouse and South Level Primacy: 2	B9NW (N)	579	4	548289 260954
50	OS Water Network Lines Watercourse Form: Inland river Watercourse Length: 88.1 Watercourse Level: On ground surface Permanent: True Watercourse Name: Not Supplied Catchment Name: Cam Ely Ouse and South Level Primacy: 2	B5NW (SW)	598	4	548005 260327
51	OS Water Network Lines Watercourse Form: Inland river Watercourse Length: 14.8 Watercourse Level: On ground surface Permanent: True Watercourse Name: Not Supplied Catchment Name: Cam Ely Ouse and South Level Primacy: 2	B9SW (SW)	605	4	548084 260445
52	OS Water Network Lines Watercourse Form: Inland river Watercourse Length: 29.6 Watercourse Level: On ground surface Permanent: True Watercourse Name: Not Supplied Catchment Name: Cam Ely Ouse and South Level Primacy: 2	B9SW (S)	618	4	548093 260434
53	OS Water Network Lines Watercourse Form: Inland river Watercourse Length: 12.1 Watercourse Level: On ground surface Permanent: True Watercourse Name: Not Supplied Catchment Name: Cam Ely Ouse and South Level Primacy: 2	B13SW (N)	624	4	548313 261111
54	OS Water Network Lines Watercourse Form: Inland river Watercourse Length: 202.7 Watercourse Level: On ground surface Permanent: True Watercourse Name: River Cam Catchment Name: Cam Ely Ouse and South Level Primacy: 1	B13SW (N)	624	4	548301 261114
55	OS Water Network Lines Watercourse Form: Inland river Watercourse Length: 60.8 Watercourse Level: On ground surface Permanent: True Watercourse Name: Not Supplied Catchment Name: Cam Ely Ouse and South Level Primacy: 2	B13SE (N)	635	4	548345 261065
56	OS Water Network Lines Watercourse Form: Inland river Watercourse Length: 122.6 Watercourse Level: On ground surface Permanent: True Watercourse Name: Not Supplied Catchment Name: Cam Ely Ouse and South Level Primacy: 2	B5NW (S)	638	4	548036 260253

Map ID	Details	Quadrant Reference (Compass Direction)	Estimated Distance From Site	Contact	NGR
57	OS Water Network Lines Watercourse Form: Inland river Watercourse Length: 8.5 Watercourse Level: On ground surface Permanent: True Watercourse Name: Not Supplied Catchment Name: Cam Ely Ouse and South Level Primacy: 2	B9SW (S)	640	4	548111 260411
58	OS Water Network Lines Watercourse Form: Inland river Watercourse Length: 11.3 Watercourse Level: On ground surface Permanent: True Watercourse Name: Not Supplied Catchment Name: Cam Ely Ouse and South Level Primacy: 2	B9SW (S)	645	4	548111 260411
59	OS Water Network Lines Watercourse Form: Inland river Watercourse Length: 54.1 Watercourse Level: On ground surface Permanent: True Watercourse Name: Not Supplied Catchment Name: Cam Ely Ouse and South Level Primacy: 2	B9SW (S)	655	4	548117 260402
60	OS Water Network Lines Watercourse Form: Inland river Watercourse Length: 32.4 Watercourse Level: On ground surface Permanent: True Watercourse Name: Not Supplied Catchment Name: Cam Ely Ouse and South Level Primacy: 2	B9SW (S)	655	4	548122 260402
61	OS Water Network Lines Watercourse Form: Inland river Watercourse Length: 50.4 Watercourse Level: On ground surface Permanent: True Watercourse Name: Not Supplied Catchment Name: Cam Ely Ouse and South Level Primacy: 2	B5NW (S)	669	4	548071 260248
62	OS Water Network Lines Watercourse Form: Inland river Watercourse Length: 1.6 Watercourse Level: On ground surface Permanent: True Watercourse Name: Not Supplied Catchment Name: Cam Ely Ouse and South Level Primacy: 2	B5NW (S)	669	4	548037 260254
63	OS Water Network Lines Watercourse Form: Inland river Watercourse Length: 166.1 Watercourse Level: On ground surface Permanent: True Watercourse Name: Not Supplied Catchment Name: Cam Ely Ouse and South Level Primacy: 1	B13NW (N)	674	4	548058 261663
64	OS Water Network Lines Watercourse Form: Inland river Watercourse Length: 44.9 Watercourse Level: On ground surface Permanent: True Watercourse Name: Not Supplied Catchment Name: Cam Ely Ouse and South Level Primacy: 1	B13SE (N)	686	4	548365 261295
65	OS Water Network Lines Watercourse Form: Inland river Watercourse Length: 435.2 Watercourse Level: On ground surface Permanent: True Watercourse Name: River Cam Catchment Name: Cam Ely Ouse and South Level Primacy: 1	B13SE (N)	686	4	548325 261314

Map ID	Details	Quadrant Reference (Compass Direction)	Estimated Distance From Site	Contact	NGR
66	OS Water Network Lines Watercourse Form: Inland river Watercourse Length: 7.8 Watercourse Level: On ground surface Permanent: True Watercourse Name: First Public Drain Catchment Name: Cam Ely Ouse and South Level Primacy: 1	B13NW (N)	689	4	548058 261663
67	OS Water Network Lines Watercourse Form: Inland river Watercourse Length: 7.0 Watercourse Level: Underground Permanent: True Watercourse Name: Not Supplied Catchment Name: Cam Ely Ouse and South Level Primacy: 2	B9SW (S)	693	4	548134 260350
68	OS Water Network Lines Watercourse Form: Inland river Watercourse Length: 112.4 Watercourse Level: On ground surface Permanent: True Watercourse Name: Not Supplied Catchment Name: Cam Ely Ouse and South Level Primacy: 2	B9SW (S)	696	4	548133 260343
69	OS Water Network Lines Watercourse Form: Inland river Watercourse Length: 56.7 Watercourse Level: Underground Permanent: True Watercourse Name: First Public Drain Catchment Name: Cam Ely Ouse and South Level Primacy: 1	B13NW (N)	697	4	548062 261669
70	OS Water Network Lines Watercourse Form: Inland river Watercourse Length: 130.2 Watercourse Level: On ground surface Permanent: True Watercourse Name: Not Supplied Catchment Name: Cam Ely Ouse and South Level Primacy: 2	B5NW (S)	714	4	548086 260242
71	OS Water Network Lines Watercourse Form: Inland river Watercourse Length: 113.1 Watercourse Level: On ground surface Permanent: True Watercourse Name: Not Supplied Catchment Name: Cam Ely Ouse and South Level Primacy: 2	B5NW (S)	719	4	548004 260145
72	OS Water Network Lines Watercourse Form: Inland river Watercourse Length: 189.9 Watercourse Level: On ground surface Permanent: True Watercourse Name: Not Supplied Catchment Name: Cam Ely Ouse and South Level Primacy: 2	B5NW (S)	723	4	548004 260145
73	OS Water Network Lines Watercourse Form: Inland river Watercourse Length: 139.4 Watercourse Level: On ground surface Permanent: True Watercourse Name: Not Supplied Catchment Name: Cam Ely Ouse and South Level Primacy: 2	B13NE (N)	724	4	548325 261414
74	OS Water Network Lines Watercourse Form: Inland river Watercourse Length: 55.8 Watercourse Level: Not Supplied Permanent: True Watercourse Name: Not Supplied Catchment Name: Cam Ely Ouse and South Level Primacy: 2	B13NE (N)	814	4	548347 261551

Map ID	Details	Quadrant Reference (Compass Direction)	Estimated Distance From Site	Contact	NGR
75	OS Water Network Lines Watercourse Form: Inland river Watercourse Length: 150.3 Watercourse Level: On ground surface Permanent: True Watercourse Name: Not Supplied Catchment Name: Cam Ely Ouse and South Level Primacy: 2	B13NE (N)	823	4	548361 261649
76	OS Water Network Lines Watercourse Form: Inland river Watercourse Length: 4.8 Watercourse Level: On ground surface Permanent: True Watercourse Name: Not Supplied Catchment Name: Cam Ely Ouse and South Level Primacy: 2	B13NE (N)	854	4	548357 261606
77	OS Water Network Lines Watercourse Form: Inland river Watercourse Length: 39.0 Watercourse Level: On ground surface Permanent: True Watercourse Name: Not Supplied Catchment Name: Cam Ely Ouse and South Level Primacy: 2	B13NE (N)	858	4	548358 261611
78	OS Water Network Lines Watercourse Form: Inland river Watercourse Length: 92.6 Watercourse Level: On ground surface Permanent: True Watercourse Name: Not Supplied Catchment Name: Cam Ely Ouse and South Level Primacy: 2	B13NE (N)	885	4	548362 261649
79	OS Water Network Lines Watercourse Form: Inland river Watercourse Length: 8.1 Watercourse Level: On ground surface Permanent: True Watercourse Name: Not Supplied Catchment Name: Cam Ely Ouse and South Level Primacy: 2	B13NE (N)	889	4	548413 261588
80	OS Water Network Lines Watercourse Form: Inland river Watercourse Length: 52.2 Watercourse Level: Not Supplied Permanent: True Watercourse Name: Not Supplied Catchment Name: Cam Ely Ouse and South Level Primacy: 2	B5SW (S)	891	4	548094 259960
81	OS Water Network Lines Watercourse Form: Inland river Watercourse Length: 154.5 Watercourse Level: On ground surface Permanent: True Watercourse Name: Not Supplied Catchment Name: Cam Ely Ouse and South Level Primacy: 2	B13NE (NE)	893	4	548546 261526
82	OS Water Network Lines Watercourse Form: Inland river Watercourse Length: 5.7 Watercourse Level: On ground surface Permanent: True Watercourse Name: Not Supplied Catchment Name: Cam Ely Ouse and South Level Primacy: 2	B13NE (N)	893	4	548413 261595
83	OS Water Network Lines Watercourse Form: Inland river Watercourse Length: 5.4 Watercourse Level: On ground surface Permanent: True Watercourse Name: Not Supplied Catchment Name: Cam Ely Ouse and South Level Primacy: 2	B13NE (N)	895	4	548412 261601

Map ID	Details	Quadrant Reference (Compass Direction)	Estimated Distance From Site	Contact	NGR
84	OS Water Network Lines Watercourse Form: Inland river Watercourse Length: 344.3 Watercourse Level: On ground surface Permanent: True Watercourse Name: Not Supplied Catchment Name: Cam Ely Ouse and South Level Primacy: 2	B13NE (N)	898	4	548412 261607
85	OS Water Network Lines Watercourse Form: Inland river Watercourse Length: 357.4 Watercourse Level: On ground surface Permanent: True Watercourse Name: Not Supplied Catchment Name: Cam Ely Ouse and South Level Primacy: 2	B5NW (S)	923	4	548191 260038

Map ID	Details	Quadrant Reference (Compass Direction)	Estimated Distance From Site	Contact	NGR
86	<p>Licensed Waste Management Facilities (Locations)</p> <p>Licence Number: 100636 Location: Longacre Farm, Fen Road, Chesterton, Cambridge, Cambridgeshire, CB4 1TU Operator Name: O' Connor Nelson Operator Location: Not Supplied Authority: Environment Agency - Anglian Region, Central Area Site Category: HCl Waste TS + treatment Licence Status: Issued Issued: 18th December 2008 Last Modified: Not Supplied Expires: Not Supplied Suspended: Not Supplied Revoked: Not Supplied Surrendered: Not Supplied IPPC Reference: Not Supplied Positional Accuracy: Located by supplier to within 10m</p>	B13SW (NW)	416	2	548030 261310
	<p>Local Authority Landfill Coverage</p> <p>Name: South Cambridgeshire District Council - Has supplied landfill data</p>		0	5	548276 260876
	<p>Local Authority Landfill Coverage</p> <p>Name: Cambridge City Council - Has supplied landfill data</p>		0	6	548069 261315
	<p>Local Authority Landfill Coverage</p> <p>Name: Cambridgeshire County Council - Has not been able to supply Landfill data</p>		0	7	548276 260876

Map ID	Details	Quadrant Reference (Compass Direction)	Estimated Distance From Site	Contact	NGR
	BGS 1:625,000 Solid Geology Description: Gault Formation And Upper Greensand Formation (Undifferentiated)	B9NW (NW)	0	1	548222 260898
87	BGS Recorded Mineral Sites Site Name: Green End Coprolite Pit Location: Fen Ditton, Cambridge, Cambridgeshire Source: British Geological Survey, National Geoscience Information Service Reference: 145307 Type: Opencast Status: Ceased Operator: Unknown Operator Operator Location: Not Supplied Periodic Type: Cretaceous Geology: West Melbury Marly Chalk Formation Commodity: Coprolite Positional Accuracy: Located by supplier to within 10m	B9NW (S)	659	1	548263 260779
88	BGS Recorded Mineral Sites Site Name: Green End Coprolite Pit Location: Fen Ditton, Cambridge, Cambridgeshire Source: British Geological Survey, National Geoscience Information Service Reference: 145304 Type: Opencast Status: Ceased Operator: Unknown Operator Operator Location: Not Supplied Periodic Type: Cretaceous Geology: West Melbury Marly Chalk Formation Commodity: Coprolite Positional Accuracy: Located by supplier to within 10m	B13SE (NE)	776	1	548454 261081
89	BGS Recorded Mineral Sites Site Name: Fen Ditton Shaft Location: Fen Ditton, Cambridge, Cambridgeshire Source: British Geological Survey, National Geoscience Information Service Reference: 220517 Type: Underground Status: Ceased Operator: Unknown Operator Operator Location: Not Supplied Periodic Type: Cretaceous Geology: West Melbury Marly Chalk Formation Commodity: Chalk Positional Accuracy: Located by supplier to within 10m	B5NE (S)	973	1	548407 260270
	Coal Mining Affected Areas In an area that might not be affected by coal mining				
	Man-Made Mining Cavities Easting: 548300 Northing: 260800 Distance: 686 Quadrant Reference: B9 Quadrant Reference: NW Bearing Ref: S Cavity Type: Historical Coprolite Quarry-Potential Mining Commodity: Coprolite Solid Geology Detail: Lower Chalk Formation, Cambridge Greensand, Gault, Lower Greensand, Kimmeridge Clay Superficial Geology No Details Detail:	B9NW (S)	686	8	548300 260800
	Man-Made Mining Cavities Easting: 548300 Northing: 260700 Distance: 716 Quadrant Reference: B9 Quadrant Reference: NW Bearing Ref: S Cavity Type: Coprolite Mining-Details unknown Commodity: Coprolite Solid Geology Detail: Lower Chalk Formation, Cambridge Greensand, Gault, Lower Greensand, Kimmeridge Clay Superficial Geology No Details Detail:	B9NW (S)	716	8	548300 260700

Map ID	Details	Quadrant Reference (Compass Direction)	Estimated Distance From Site	Contact	NGR
	Man-Made Mining Cavities Easting: 548400 Northing: 261100 Distance: 722 Quadrant Reference: B13 Quadrant Reference: SE Bearing Ref: NE Cavity Type: Historical Coprolite Quarry-Potential Mining Commodity: Coprolite Solid Geology Detail: Lower Chalk Formation, Cambridge Greensand, Gault, Lower Greensand, Kimmeridge Clay Superficial Geology No Details Detail:	B13SE (NE)	722	8	548400 261100
	Man-Made Mining Cavities Easting: 548500 Northing: 261300 Distance: 849 Quadrant Reference: B13 Quadrant Reference: SE Bearing Ref: NE Cavity Type: Coprolite Mining-Details unknown Commodity: Coprolite Solid Geology Detail: Lower Chalk Formation, Cambridge Greensand, Gault, Lower Greensand, Kimmeridge Clay Superficial Geology No Details Detail:	B13SE (NE)	849	8	548500 261300
	Non Coal Mining Areas of Great Britain No Hazard				
	Potential for Collapsible Ground Stability Hazards Hazard Potential: Very Low Source: British Geological Survey, National Geoscience Information Service	(W)	0	1	547981 260838
	Potential for Collapsible Ground Stability Hazards Hazard Potential: No Hazard Source: British Geological Survey, National Geoscience Information Service	B9NW (NW)	200	1	548251 260893
	Potential for Compressible Ground Stability Hazards Hazard Potential: No Hazard Source: British Geological Survey, National Geoscience Information Service	(W)	0	1	547981 260838
	Potential for Compressible Ground Stability Hazards Hazard Potential: Moderate Source: British Geological Survey, National Geoscience Information Service	B9NW (NW)	200	1	548251 260893
	Potential for Ground Dissolution Stability Hazards Hazard Potential: No Hazard Source: British Geological Survey, National Geoscience Information Service	B9NW (N)	0	1	548276 260876
	Potential for Landslide Ground Stability Hazards Hazard Potential: Very Low Source: British Geological Survey, National Geoscience Information Service	B9NW (NW)	0	1	548251 260893
	Potential for Running Sand Ground Stability Hazards Hazard Potential: Very Low Source: British Geological Survey, National Geoscience Information Service	(W)	0	1	547977 260867
	Potential for Running Sand Ground Stability Hazards Hazard Potential: Low Source: British Geological Survey, National Geoscience Information Service	B9NW (NW)	200	1	548251 260893
	Potential for Shrinking or Swelling Clay Ground Stability Hazards Hazard Potential: Moderate Source: British Geological Survey, National Geoscience Information Service	B9NW (NW)	0	1	548199 260962
	Radon Potential - Radon Affected Areas Affected Area: The property is in a Lower probability radon area (less than 1% of homes are estimated to be at or above the Action Level). Source: British Geological Survey, National Geoscience Information Service	B9NW (N)	0	1	548276 260876
	Radon Potential - Radon Protection Measures Protection Measure: No radon protective measures are necessary in the construction of new dwellings or extensions Source: British Geological Survey, National Geoscience Information Service	B9NW (N)	0	1	548276 260876

Map ID	Details	Quadrant Reference (Compass Direction)	Estimated Distance From Site	Contact	NGR
90	<p>Contemporary Trade Directory Entries</p> <p>Name: M W Hinchliffe Location: Green End, Fen Ditton, Cambridge, Cambridgeshire, CB5 8SX Classification: Refrigeration Equipment - Commercial Status: Active Positional Accuracy: Manually positioned to the road within the address or location</p>	B9NW (SW)	617	-	548212 260754
91	<p>Contemporary Trade Directory Entries</p> <p>Name: Sureclean Location: 68, Howard Road, CAMBRIDGE, CB5 8QP Classification: Commercial Cleaning Services Status: Inactive Positional Accuracy: Automatically positioned to the address</p>	B5SW (S)	914	-	548018 259918

Map ID	Details	Quadrant Reference (Compass Direction)	Estimated Distance From Site	Contact	NGR
92	Areas of Adopted Green Belt Authority: South Cambridgeshire District Council Plan Name: South Cambridgeshire Local Plan Status: Adopted Plan Date: 27th September 2018	B9NW (W)	41	5	548234 260891
93	Areas of Adopted Green Belt Authority: Cambridge City Council Plan Name: Proposal Map Status: Adopted Plan Date: 18th October 2018	B13SW (NW)	372	9	548069 261311
94	Areas of Adopted Green Belt Authority: Cambridge City Council Plan Name: Proposal Map Status: Adopted Plan Date: 18th October 2018	B5NW (S)	402	9	547994 260108
95	Areas of Adopted Green Belt Authority: Cambridge City Council Plan Name: Proposal Map Status: Adopted Plan Date: 18th October 2018	(NW)	707	9	547318 262024
96	Local Nature Reserves Name: Bramblefields Multiple Area: Y Area (m2): 20759.04 Source: Natural England Designation Date: 30th June 2003	(W)	0	10	547402 260627
97	Nitrate Vulnerable Zones Name: Ely Ouse And Cut-Off Channel Nvz Description: Surface Water Source: Environment Agency, Head Office	B9NW (N)	0	3	548276 260876
98	Nitrate Vulnerable Zones Name: Anglian Chalk Description: Groundwater Source: Environment Agency, Head Office	B9NW (N)	484	3	548276 260876

Agency & Hydrological	Version	Update Cycle
Contaminated Land Register Entries and Notices Environment Agency - Head Office Cambridge City Council - Environmental Health And Protection East Cambridgeshire District Council - Environmental Health Department South Cambridgeshire District Council	June 2020 October 2017 October 2017 October 2017	Annually Annual Rolling Update Annual Rolling Update Annual Rolling Update
Discharge Consents Environment Agency - Anglian Region	October 2021	Quarterly
Enforcement and Prohibition Notices Environment Agency - Anglian Region	March 2013	
Integrated Pollution Controls Environment Agency - Anglian Region	January 2009	
Integrated Pollution Prevention And Control Environment Agency - Anglian Region	October 21	Quarterly
Local Authority Integrated Pollution Prevention And Control East Cambridgeshire District Council - Environmental Health Department South Cambridgeshire District Council - Environmental Health Department Cambridge City Council - Environmental Health And Protection	October 2014 October 2014 September 2014	Variable Variable Variable
Local Authority Pollution Prevention and Controls East Cambridgeshire District Council - Environmental Health Department South Cambridgeshire District Council - Environmental Health Department Cambridge City Council - Environmental Health And Protection	October 2014 October 2014 September 2014	Annual Rolling Update Annual Rolling Update Not Applicable
Local Authority Pollution Prevention and Control Enforcements East Cambridgeshire District Council - Environmental Health Department South Cambridgeshire District Council - Environmental Health Department Cambridge City Council - Environmental Health And Protection	October 2014 October 2014 September 2014	Variable Variable Variable
Nearest Surface Water Feature Ordnance Survey	November 2021	
Pollution Incidents to Controlled Waters Environment Agency - Anglian Region	September 1999	
Prosecutions Relating to Authorised Processes Environment Agency - Anglian Region	July 2015	
Prosecutions Relating to Controlled Waters Environment Agency - Anglian Region	March 2013	
Registered Radioactive Substances Environment Agency - Anglian Region	June 2016	As notified
River Quality Environment Agency - Head Office	November 2001	Not Applicable
River Quality Biology Sampling Points Environment Agency - Head Office	April 2012	Annually
River Quality Chemistry Sampling Points Environment Agency - Head Office	April 2012	Annually
Substantiated Pollution Incident Register Environment Agency - Anglian Region - Central Area	October 2021	Quarterly
Water Abstractions Environment Agency - Anglian Region	October 2021	Quarterly
Water Industry Act Referrals Environment Agency - Anglian Region	October 2017	
Groundwater Vulnerability Map Environment Agency - Head Office	June 2018	As notified
Groundwater Vulnerability - Soluble Rock Risk Environment Agency - Head Office	June 2018	As notified

Agency & Hydrological	Version	Update Cycle
Bedrock Aquifer Designations Environment Agency - Head Office	January 2018	Annually
Superficial Aquifer Designations Environment Agency - Head Office	January 2018	Annually
Source Protection Zones Environment Agency - Head Office	May 2021	Bi-Annually
Extreme Flooding from Rivers or Sea without Defences Environment Agency - Head Office	November 2021	Quarterly
Flooding from Rivers or Sea without Defences Environment Agency - Head Office	November 2021	Quarterly
Areas Benefiting from Flood Defences Environment Agency - Head Office	September 2021	Quarterly
Flood Water Storage Areas Environment Agency - Head Office	September 2021	Quarterly
Flood Defences Environment Agency - Head Office	September 2021	Quarterly
OS Water Network Lines Ordnance Survey	October 2021	Quarterly
BGS Groundwater Flooding Susceptibility British Geological Survey - National Geoscience Information Service	May 2013	Annually
Waste	Version	Update Cycle
BGS Recorded Landfill Sites British Geological Survey - National Geoscience Information Service	November 2002	Not Applicable
Historical Landfill Sites Environment Agency - Head Office	May 2021	Quarterly
Integrated Pollution Control Registered Waste Sites Environment Agency - Anglian Region	January 2009	Not Applicable
Licensed Waste Management Facilities (Landfill Boundaries) Environment Agency - Anglian Region - Central Area	October 2021	Quarterly
Licensed Waste Management Facilities (Locations) Environment Agency - Anglian Region - Central Area	October 2021	Quarterly
Local Authority Landfill Coverage Cambridge City Council Cambridgeshire County Council East Cambridgeshire District Council - Environmental Health Department South Cambridgeshire District Council	February 2003 February 2003 February 2003 February 2003	Not Applicable Not Applicable Not Applicable Not Applicable
Local Authority Recorded Landfill Sites Cambridge City Council Cambridgeshire County Council East Cambridgeshire District Council - Environmental Health Department South Cambridgeshire District Council	October 2018 October 2018 October 2018 October 2018	
Registered Landfill Sites Environment Agency - Anglian Region - Central Area	March 2006	Not Applicable
Registered Waste Transfer Sites Environment Agency - Anglian Region - Central Area	April 2018	
Registered Waste Treatment or Disposal Sites Environment Agency - Anglian Region - Central Area	June 2015	

Hazardous Substances	Version	Update Cycle
Control of Major Accident Hazards Sites (COMAH) Health and Safety Executive	January 2022	Bi-Annually
Explosive Sites Health and Safety Executive	March 2017	Annually
Notification of Installations Handling Hazardous Substances (NIHHS) Health and Safety Executive	August 2001	
Planning Hazardous Substance Enforcements Cambridge City Council Cambridgeshire County Council East Cambridgeshire District Council - Planning Department South Cambridgeshire District Council	February 2016 February 2016 February 2016 February 2016	Variable Variable Variable Variable
Planning Hazardous Substance Consents Cambridge City Council Cambridgeshire County Council East Cambridgeshire District Council - Planning Department South Cambridgeshire District Council	February 2016 February 2016 February 2016 February 2016	Variable Variable Variable Variable
Geological	Version	Update Cycle
BGS 1:625,000 Solid Geology British Geological Survey - National Geoscience Information Service	January 2009	Not Applicable
BGS Recorded Mineral Sites British Geological Survey - National Geoscience Information Service	November 2021	Bi-Annually
CBSCB Compensation District Cheshire Brine Subsidence Compensation Board (CBSCB) Cheshire Brine Subsidence Compensation Board (CBSCB)	August 2011 November 2020	As notified
Coal Mining Affected Areas The Coal Authority - Property Searches	March 2014	Annual Rolling Update
Mining Instability Ove Arup & Partners	June 1998	Not Applicable
Non Coal Mining Areas of Great Britain British Geological Survey - National Geoscience Information Service	May 2015	Not Applicable
Potential for Collapsible Ground Stability Hazards British Geological Survey - National Geoscience Information Service	April 2020	Bi-Annually
Potential for Compressible Ground Stability Hazards British Geological Survey - National Geoscience Information Service	January 2019	Bi-Annually
Potential for Ground Dissolution Stability Hazards British Geological Survey - National Geoscience Information Service	January 2019	Bi-Annually
Potential for Landslide Ground Stability Hazards British Geological Survey - National Geoscience Information Service	January 2019	Bi-Annually
Potential for Running Sand Ground Stability Hazards British Geological Survey - National Geoscience Information Service	January 2019	Bi-Annually
Potential for Shrinking or Swelling Clay Ground Stability Hazards British Geological Survey - National Geoscience Information Service	January 2019	Bi-Annually
Radon Potential - Radon Affected Areas British Geological Survey - National Geoscience Information Service	July 2011	Annually
Radon Potential - Radon Protection Measures British Geological Survey - National Geoscience Information Service	July 2011	Annually

Industrial Land Use	Version	Update Cycle
Contemporary Trade Directory Entries Thomson Directories	October 2021	Quarterly
Fuel Station Entries Catalist Ltd - Experian	November 2021	Quarterly
Gas Pipelines National Grid	October 2021	Bi-Annually
Underground Electrical Cables National Grid	May 2021	Bi-Annually
Sensitive Land Use	Version	Update Cycle
Ancient Woodland Natural England	February 2021	Bi-Annually
Areas of Adopted Green Belt Cambridge City Council East Cambridgeshire District Council - Planning Department South Cambridgeshire District Council	October 2020 October 2020 October 2020	Quarterly Quarterly Quarterly
Areas of Unadopted Green Belt Cambridge City Council East Cambridgeshire District Council - Planning Department South Cambridgeshire District Council	October 2020 October 2020 October 2020	Quarterly Quarterly Quarterly
Areas of Outstanding Natural Beauty Natural England	January 2021	Bi-Annually
Environmentally Sensitive Areas Natural England	January 2017	
Forest Parks Forestry Commission	April 1997	Not Applicable
Local Nature Reserves Natural England	February 2021	Bi-Annually
Marine Nature Reserves Natural England	July 2019	Bi-Annually
National Nature Reserves Natural England	January 2021	Bi-Annually
National Parks Natural England	February 2018	Bi-Annually
Nitrate Sensitive Areas Natural England	April 2016	Not Applicable
Nitrate Vulnerable Zones Department for Environment, Food and Rural Affairs (DEFRA - formerly FRCA) Environment Agency - Head Office	April 2016 June 2017	Bi-Annually
Ramsar Sites Natural England	August 2020	Bi-Annually
Sites of Special Scientific Interest Natural England	February 2021	Bi-Annually
Special Areas of Conservation Natural England	July 2020	Bi-Annually
Special Protection Areas Natural England	February 2021	Bi-Annually

A selection of organisations who provide data within this report

Data Supplier	Data Supplier Logo
Ordnance Survey	
Environment Agency	
Scottish Environment Protection Agency	
The Coal Authority	
British Geological Survey	 British Geological Survey <small>NATURAL ENVIRONMENT RESEARCH COUNCIL</small>
Centre for Ecology and Hydrology	 Centre for Ecology & Hydrology <small>NATURAL ENVIRONMENT RESEARCH COUNCIL</small>
Natural Resources Wales	
Scottish Natural Heritage	
Natural England	
Public Health England	
Ove Arup	
Stantec UK Ltd	

Contact	Name and Address	Contact Details
1	British Geological Survey - Enquiry Service British Geological Survey, Environmental Science Centre, Keyworth, Nottingham, Nottinghamshire, NG12 5GG	Telephone: 0115 936 3143 Fax: 0115 936 3276 Email: enquiries@bgs.ac.uk Website: www.bgs.ac.uk
2	Environment Agency - National Customer Contact Centre (NCCC) PO Box 544, Templeborough, Rotherham, S60 1BY	Telephone: 03708 506 506 Email: enquiries@environment-agency.gov.uk
3	Environment Agency - Head Office Rio House, Waterside Drive, Aztec West, Almondsbury, Bristol, Avon, BS32 4UD	Telephone: 01454 624400 Fax: 01454 624409
4	Ordnance Survey Adanac Drive, Southampton, Hampshire, SO16 0AS	Telephone: 03456 05 05 05 Email: customerservices@ordnancesurvey.co.uk Website: www.ordnancesurvey.gov.uk
5	South Cambridgeshire District Council South Cambridgeshire Hall, Cambourne Business Park, Cambourne, Cambridgeshire, CB23 6EA	Telephone: 08450 450 500 Website: www.scambs.gov.uk
6	Cambridge City Council The Guildhall, Cambridge, Cambridgeshire, CB2 3QJ	Telephone: 01223 457000 Fax: 01223 463214 Website: www.cambridge.gov.uk
7	Cambridgeshire County Council Shire Hall, Castle Hill, Cambridge, Cambridgeshire, CB3 0AP	Telephone: 01223 717111 Fax: 01223 717201 Website: www.camcnty.gov.uk
8	Stantec UK Ltd Caversham Bridge House, Waterman Place, Reading, RG1 8DN	Telephone: 0118 950 0761 Email: pba.reading@stantec.com Website: www.stantec.com
9	Cambridge City Council The Guildhall, Cambridge, Cambridgeshire, CB2 3QJ	Telephone: 01223 457000 Fax: 01223 463214 Website: www.cambridge.gov.uk
10	Natural England County Hall, Spetchley Road, Worcester, WR5 2NP	Telephone: 0300 060 3900 Email: enquiries@naturalengland.org.uk Website: www.naturalengland.org.uk
-	Public Health England - Radon Survey, Centre for Radiation, Chemical and Environmental Hazards Chilton, Didcot, Oxfordshire, OX11 0RQ	Telephone: 01235 822622 Fax: 01235 833891 Email: radon@phe.gov.uk Website: www.ukradon.org
-	Landmark Information Group Limited Imperium, Imperial Way, Reading, Berkshire, RG2 0TD	Telephone: 0844 844 9952 Fax: 0844 844 9951 Email: customerservices@landmarkinfo.co.uk Website: www.landmarkinfo.co.uk

Please note that the Environment Agency / Natural Resources Wales / SEPA have a charging policy in place for enquiries.

Historical Mapping Legends

Ordnance Survey County Series 1:10,560

	Gravel Pit		Sand Pit		Other Pits
	Quarry		Shingle		Orchard
	Osiers		Reeds		Marsh
	Mixed Wood		Deciduous		Brushwood
	Fir		Furze		Rough Pasture
	Arrow denotes flow of water		Trigonometrical Station		
	Site of Antiquities		Bench Mark		
	Pump, Guide Post, Signal Post		Well, Spring, Boundary Post		
	-285 Surface Level				
	Sketched Contour		Instrumental Contour		
	Main Roads		Minor Roads		
	Sunken Road		Raised Road		
	Road over Railway		Railway over River		
	Railway over Road		Level Crossing		
	Road over River or Canal		Road over Stream		
	Road over Stream				
	County Boundary (Geographical)				
	County & Civil Parish Boundary				
	Administrative County & Civil Parish Boundary				
	County Borough Boundary (England)				
	County Burgh Boundary (Scotland)				
	Rural District Boundary				
	Civil Parish Boundary				

Ordnance Survey Plan 1:10,000

	Chalk Pit, Clay Pit or Quarry		Gravel Pit
	Sand Pit		Disused Pit or Quarry
	Refuse or Slag Heap		Lake, Loch or Pond
	Dunes		Boulders
	Coniferous Trees		Non-Coniferous Trees
	Orchard		Scrub
	Coppice		Heath
	Rough Grassland		Marsh
	Reeds		Saltings
	Building		Glasshouse
	Sloping Masonry		Pylon
	Electricity Transmission Line		Pole
	Cutting		Embankment
	Standard Gauge Multiple Track		Standard Gauge Single Track
	Siding, Tramway or Mineral Line		Narrow Gauge
	Geographical County		
	Administrative County, County Borough or County of City		
	Municipal Borough, Urban or Rural District, Burgh or District Council		
	Borough, Burgh or County Constituency Shown only when not coincident with other boundaries		
	Civil Parish Shown alternately when coincidence of boundaries occurs		
	BP, BS Boundary Post or Stone		Pol Sta Police Station
	Ch Church		PO Post Office
	CH Club House		PC Public Convenience
	F E Sta Fire Engine Station		PH Public House
	FB Foot Bridge		SB Signal Box
	Fn Fountain		Spr Spring
	GP Guide Post		TCB Telephone Call Box
	MP Mile Post		TCP Telephone Call Post
	MS Mile Stone		W Well

1:10,000 Raster Mapping

	Gravel Pit		Refuse tip or slag heap
	Rock		Rock (scattered)
	Boulders		Boulders (scattered)
	Shingle		Mud
	Sand		Sand Pit
	Slopes		Top of cliff
	General detail		Underground detail
	Overhead detail		Narrow gauge railway
	Multi-track railway		Single track railway
	County boundary (England only)		Civil, parish or community boundary
	District, Unitary, Metropolitan, London Borough boundary		Constituency boundary
	Area of wooded vegetation		Non-coniferous trees
	Non-coniferous trees (scattered)		Coniferous trees
	Coniferous trees (scattered)		Positioned tree
	Orchard		Coppice or Osiers
	Rough Grassland		Heath
	Scrub		Marsh, Salt Marsh or Reeds
	Water feature		Flow arrows
	MHW(S) Mean high water (springs)		MLW(S) Mean low water (springs)
	Telephone line (where shown)		Electricity transmission line (with poles)
	Bench mark (where shown)		Triangulation station
	Point feature (e.g. Guide Post or Mile Stone)		Pylon, flare stack or lighting tower
	Site of (antiquity)		Glasshouse
	General Building		Important Building

Envirocheck®

LANDMARK INFORMATION GROUP®

Historical Mapping & Photography included:

Mapping Type	Scale	Date	Pg
Cambridgeshire & Isle Of Ely	1:10,560	1886 - 1888	2
Cambridgeshire & Isle Of Ely	1:10,560	1904	3
Cambridgeshire & Isle Of Ely	1:10,560	1927	4
Cambridgeshire & Isle Of Ely	1:10,560	1938	5
Cambridgeshire & Isle Of Ely	1:10,560	1952	6
Ordnance Survey Plan	1:10,000	1958 - 1959	7
Ordnance Survey Plan	1:10,000	1960 - 1966	8
Ordnance Survey Plan	1:10,000	1970 - 1975	9
Ordnance Survey Plan	1:10,000	1974	10
Ordnance Survey Plan	1:10,000	1981 - 1985	11
Ordnance Survey Plan	1:10,000	1992	12
10K Raster Mapping	1:10,000	2000	13
Street View	Variable		14

Historical Map - Slice B

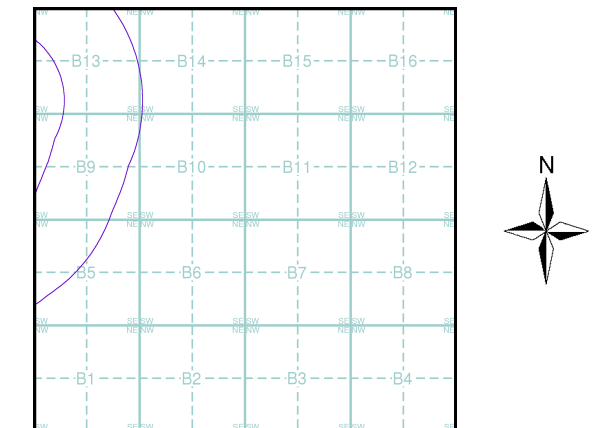

Order Details

Order Number: 290270295_1_1
 Customer Ref: 05425/D
 National Grid Reference: 548280, 260880
 Slice: B
 Site Area (Ha): 9.58
 Search Buffer (m): 1000

Site Details

Anglian Water Authority, Milton House, Cowley Road, CAMBRIDGE, CB4 0AP

Landmark
 INFORMATION GROUP

Tel: 0844 844 9952
 Fax: 0844 844 9951
 Web: www.envirocheck.co.uk

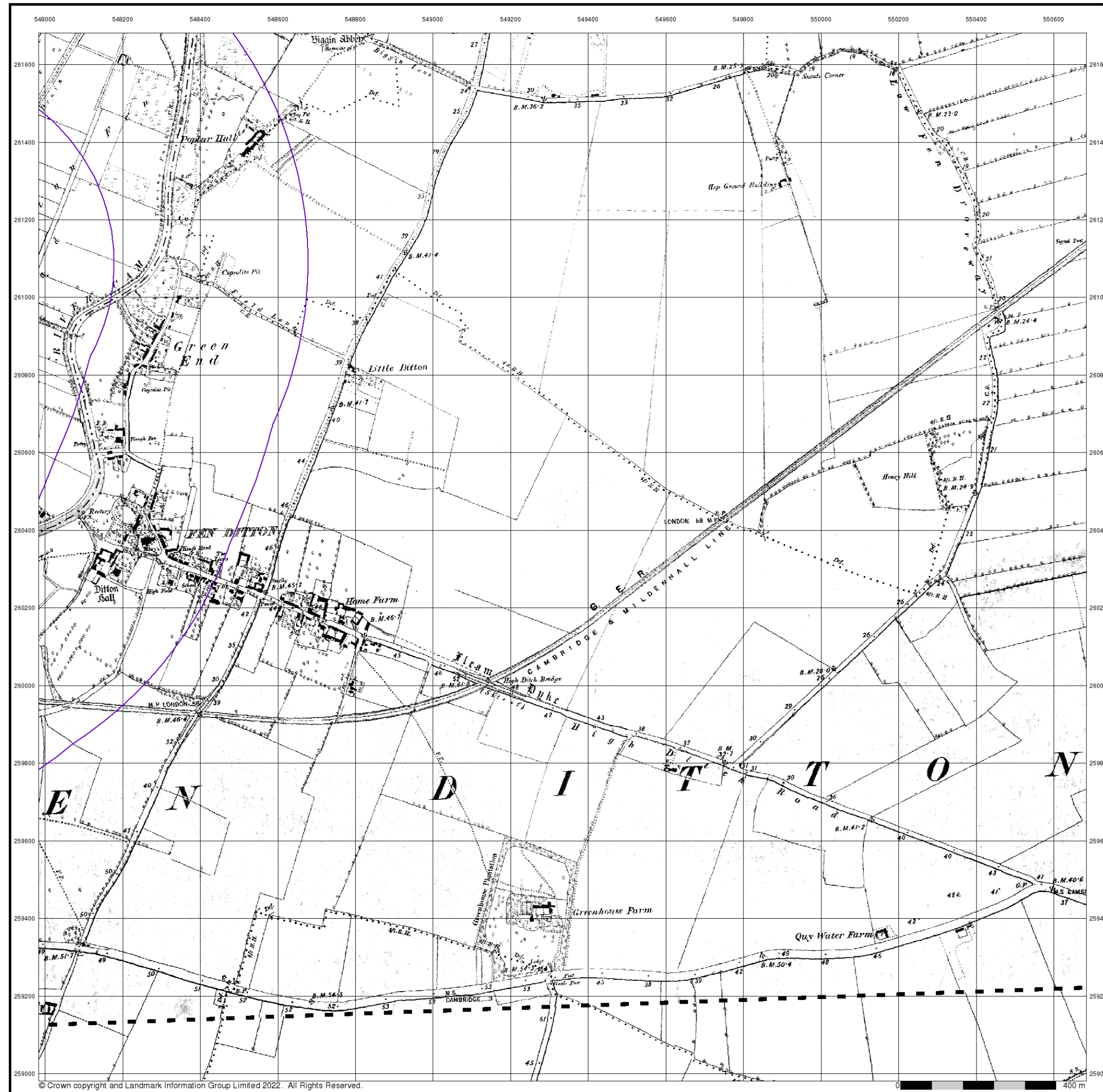

Envirocheck®

● LANDMARK INFORMATION GROUP®

Cambridgeshire & Isle Of Ely

Published 1886 - 1888

Source map scale - 1:10,560

The historical maps shown were reproduced from maps predominantly held at the scale adopted for England, Wales and Scotland in the 1840's. In 1854 the 1:2,500 scale was adopted for mapping urban areas; these maps were used to update the 1:10,560 maps. The published date given therefore is often some years later than the surveyed date. Before 1938, all OS maps were based on the Cassini Projection, with independent surveys of a single county or group of counties, giving rise to significant inaccuracies in outlying areas. In the late 1940's, a Provisional Edition was produced, which updated the 1:10,560 mapping from a number of sources. The maps appear unfinished - with all military camps and other strategic sites removed. These maps were initially overprinted with the National Grid. In 1970, the first 1:10,000 maps were produced using the Transverse Mercator Projection. The revision process continued until recently, with new editions appearing every 10 years or so for urban areas.

Map Name(s) and Date(s)

040SE	1886	1:10,560
047NE	1888	1:10,560

Historical Map - Slice B

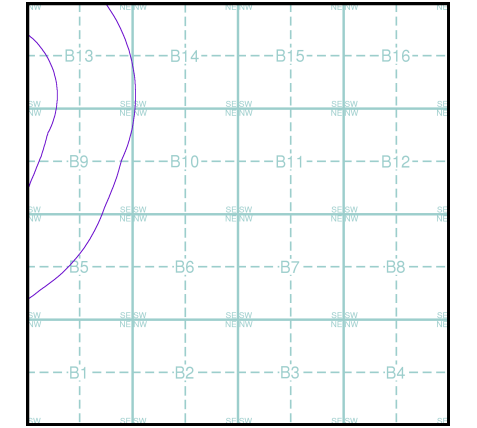

Order Details

Order Number: 290270295_1_1
 Customer Ref: 05425/D
 National Grid Reference: 548280, 260880
 Slice: B
 Site Area (Ha): 9.58
 Search Buffer (m): 1000

Site Details

Anglian Water Authority, Milton House, Cowley Road, CAMBRIDGE, CB4 0AP

Landmark
 ● INFORMATION GROUP

Tel: 0844 844 9952
 Fax: 0844 844 9951
 Web: www.envirocheck.co.uk

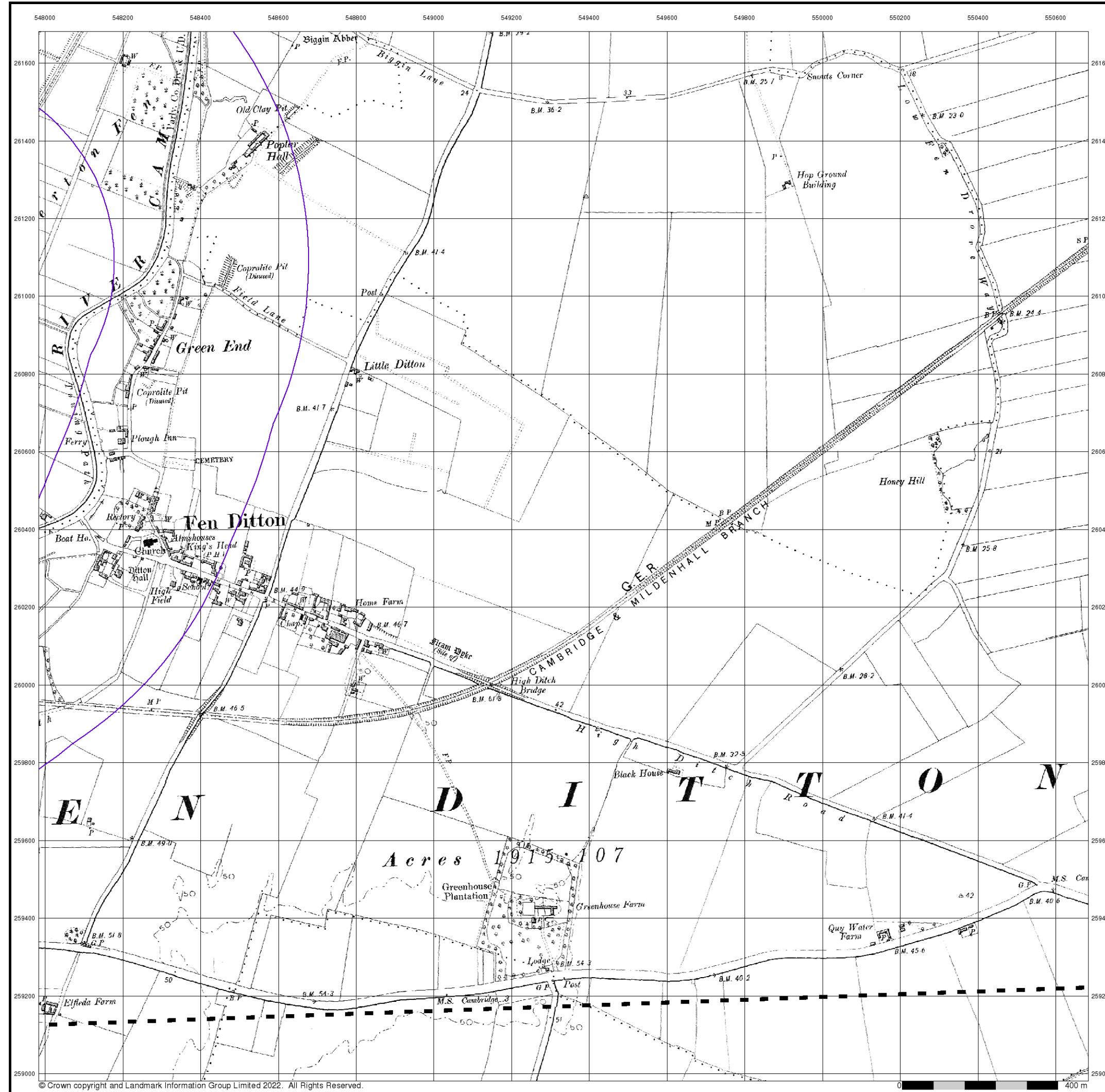

The historical maps shown were reproduced from maps predominantly held at the scale adopted for England, Wales and Scotland in the 1840's. In 1854 the 1:2,500 scale was adopted for mapping urban areas; these maps were used to update the 1:10,560 maps. The published date given therefore is often some years later than the surveyed date. Before 1938, all OS maps were based on the Cassini Projection, with independent surveys of a single county or group of counties, giving rise to significant inaccuracies in outlying areas. In the late 1940's, a Provisional Edition was produced, which updated the 1:10,560 mapping from a number of sources. The maps appear unfinished - with all military camps and other strategic sites removed. These maps were initially overprinted with the National Grid. In 1970, the first 1:10,000 maps were produced using the Transverse Mercator Projection. The revision process continued until recently, with new editions appearing every 10 years or so for urban areas.

Map Name(s) and Date(s)

040SE	1904	1:10,560
047NE	1904	1:10,560

Historical Map - Slice B

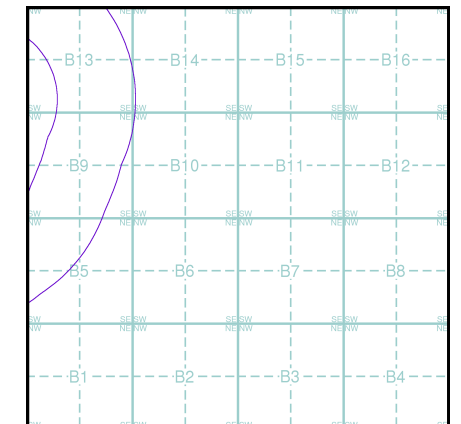

Order Details

Order Number: 290270295_1_1
 Customer Ref: 05425/D
 National Grid Reference: 548280, 260880
 Slice: B
 Site Area (Ha): 9.58
 Search Buffer (m): 1000

Site Details

Anglian Water Authority, Milton House, Cowley Road, CAMBRIDGE, CB4 0AP

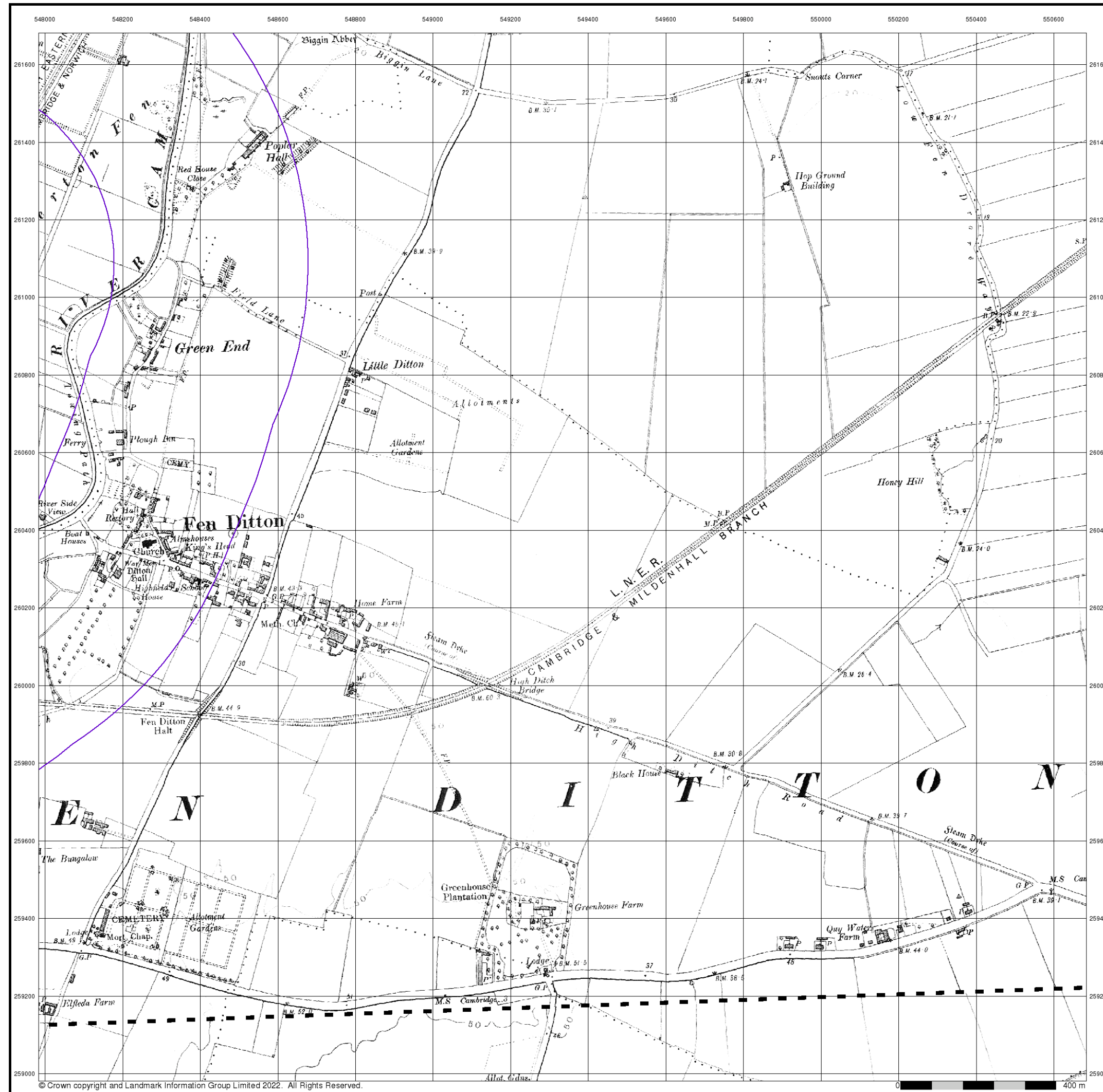

The historical maps shown were reproduced from maps predominantly held at the scale adopted for England, Wales and Scotland in the 1840's. In 1854 the 1:2,500 scale was adopted for mapping urban areas; these maps were used to update the 1:10,560 maps. The published date given therefore is often some years later than the surveyed date. Before 1938, all OS maps were based on the Cassini Projection, with independent surveys of a single county or group of counties, giving rise to significant inaccuracies in outlying areas. In the late 1940's, a Provisional Edition was produced, which updated the 1:10,560 mapping from a number of sources. The maps appear unfinished - with all military camps and other strategic sites removed. These maps were initially overprinted with the National Grid. In 1970, the first 1:10,000 maps were produced using the Transverse Mercator Projection. The revision process continued until recently, with new editions appearing every 10 years or so for urban areas.

Map Name(s) and Date(s)

040SE	1927	1:10,560
047NE	1927	1:10,560

Historical Map - Slice B

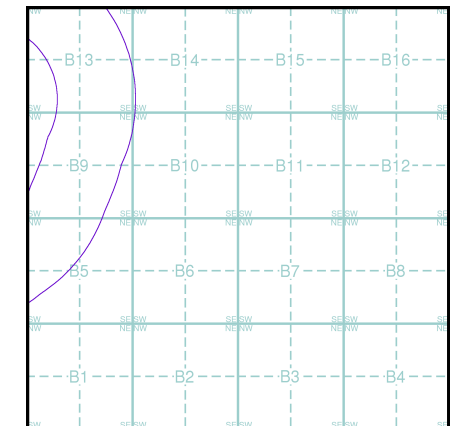

Order Details

Order Number: 290270295_1_1
 Customer Ref: 05425/D
 National Grid Reference: 548280, 260880
 Slice: B
 Site Area (Ha): 9.58
 Search Buffer (m): 1000

Site Details

Anglian Water Authority, Milton House, Cowley Road,
 CAMBRIDGE, CB4 0AP

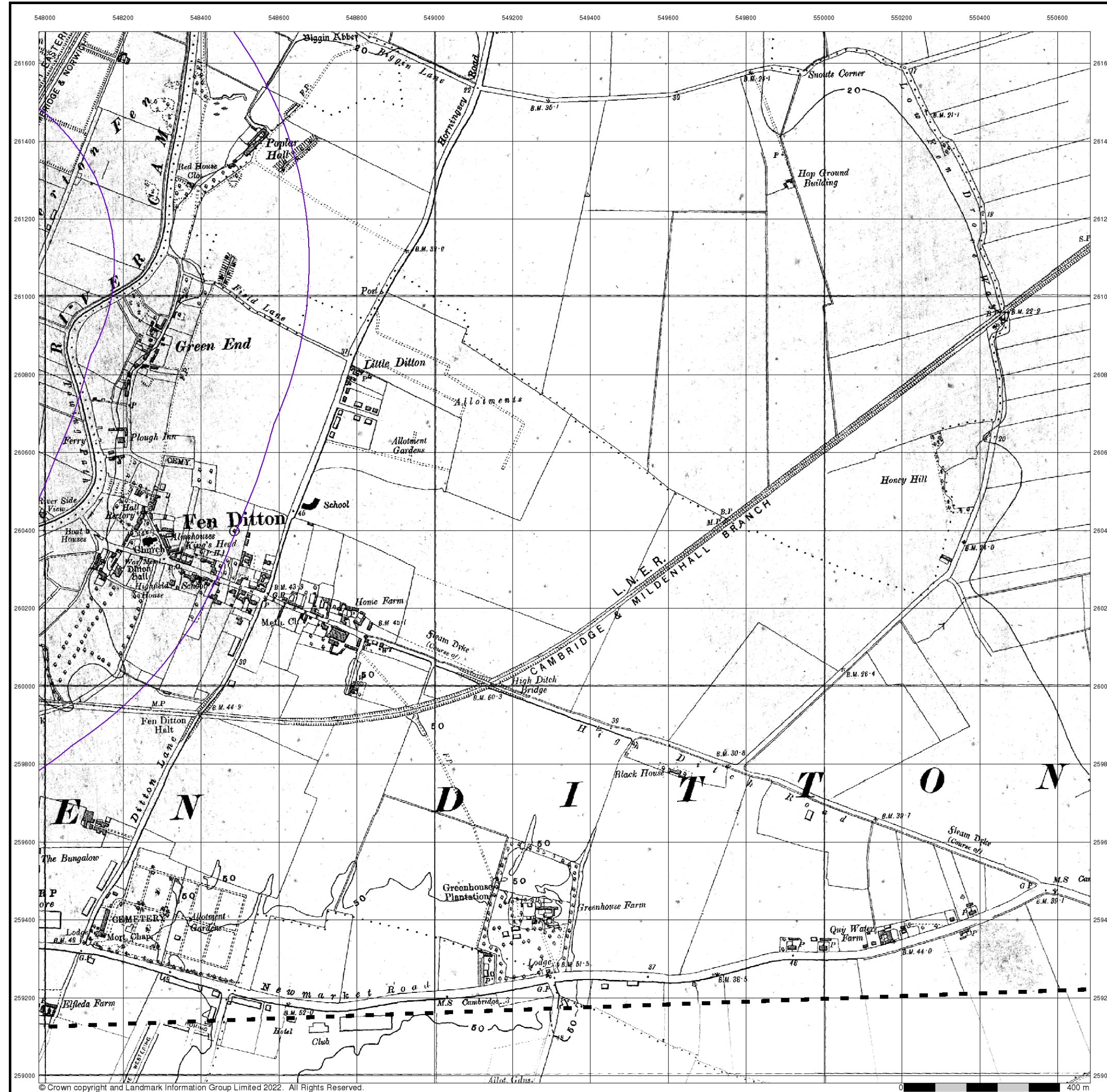

© Crown copyright and Landmark Information Group Limited 2022. All Rights Reserved.

Envirocheck®

LANDMARK INFORMATION GROUP®

Cambridgeshire & Isle Of Ely

Published 1938

Source map scale - 1:10,560

The historical maps shown were reproduced from maps predominantly held at the scale adopted for England, Wales and Scotland in the 1840's. In 1854 the 1:2,500 scale was adopted for mapping urban areas; these maps were used to update the 1:10,560 maps. The published date given therefore is often some years later than the surveyed date. Before 1938, all OS maps were based on the Cassini Projection, with independent surveys of a single county or group of counties, giving rise to significant inaccuracies in outlying areas. In the late 1940's, a Provisional Edition was produced, which updated the 1:10,560 mapping from a number of sources. The maps appear unfinished - with all military camps and other strategic sites removed. These maps were initially overprinted with the National Grid. In 1970, the first 1:10,000 maps were produced using the Transverse Mercator Projection. The revision process continued until recently, with new editions appearing every 10 years or so for urban areas.

Map Name(s) and Date(s)

040SE	1938	1:10,560
047NE	1938	1:10,560

Historical Map - Slice B

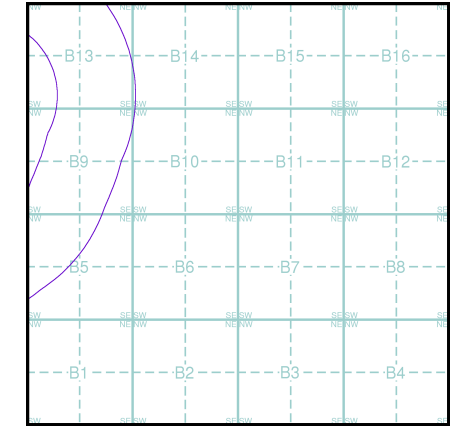

Order Details

Order Number:	290270295_1_1
Customer Ref:	05425/D
National Grid Reference:	548280, 260880
Slice:	B
Site Area (Ha):	9.58
Search Buffer (m):	1000

Site Details

Anglian Water Authority, Milton House, Cowley Road, CAMBRIDGE, CB4 0AP

Landmark
INFORMATION GROUP

Tel: 0844 844 9952
Fax: 0844 844 9951
Web: www.envirocheck.co.uk

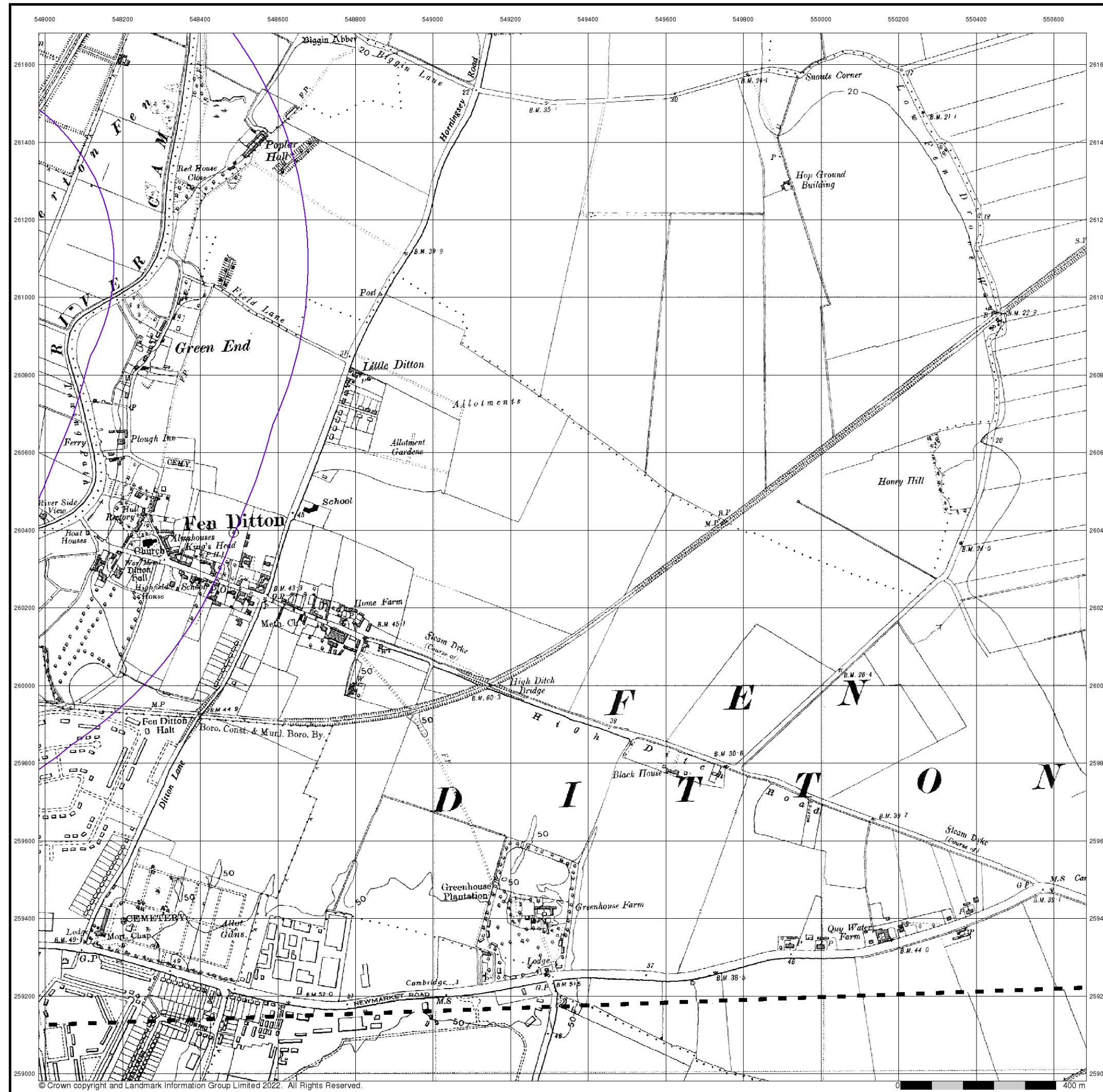

The historical maps shown were reproduced from maps predominantly held at the scale adopted for England, Wales and Scotland in the 1840's. In 1854 the 1:2,500 scale was adopted for mapping urban areas; these maps were used to update the 1:10,560 maps. The published date given therefore is often some years later than the surveyed date. Before 1938, all OS maps were based on the Cassini Projection, with independent surveys of a single county or group of counties, giving rise to significant inaccuracies in outlying areas. In the late 1940's, a Provisional Edition was produced, which updated the 1:10,560 mapping from a number of sources. The maps appear unfinished - with all military camps and other strategic sites removed. These maps were initially overprinted with the National Grid. In 1970, the first 1:10,000 maps were produced using the Transverse Mercator Projection. The revision process continued until recently, with new editions appearing every 10 years or so for urban areas.

Map Name(s) and Date(s)

040SE	1952	1:10,560
047NE	1952	1:10,560

Historical Map - Slice B

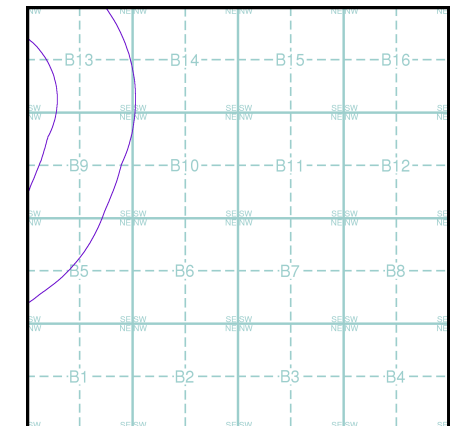

Order Details

Order Number: 290270295_1_1
 Customer Ref: 05425/D
 National Grid Reference: 548280, 260880
 Slice: B
 Site Area (Ha): 9.58
 Search Buffer (m): 1000

Site Details

Anglian Water Authority, Milton House, Cowley Road, CAMBRIDGE, CB4 0AP

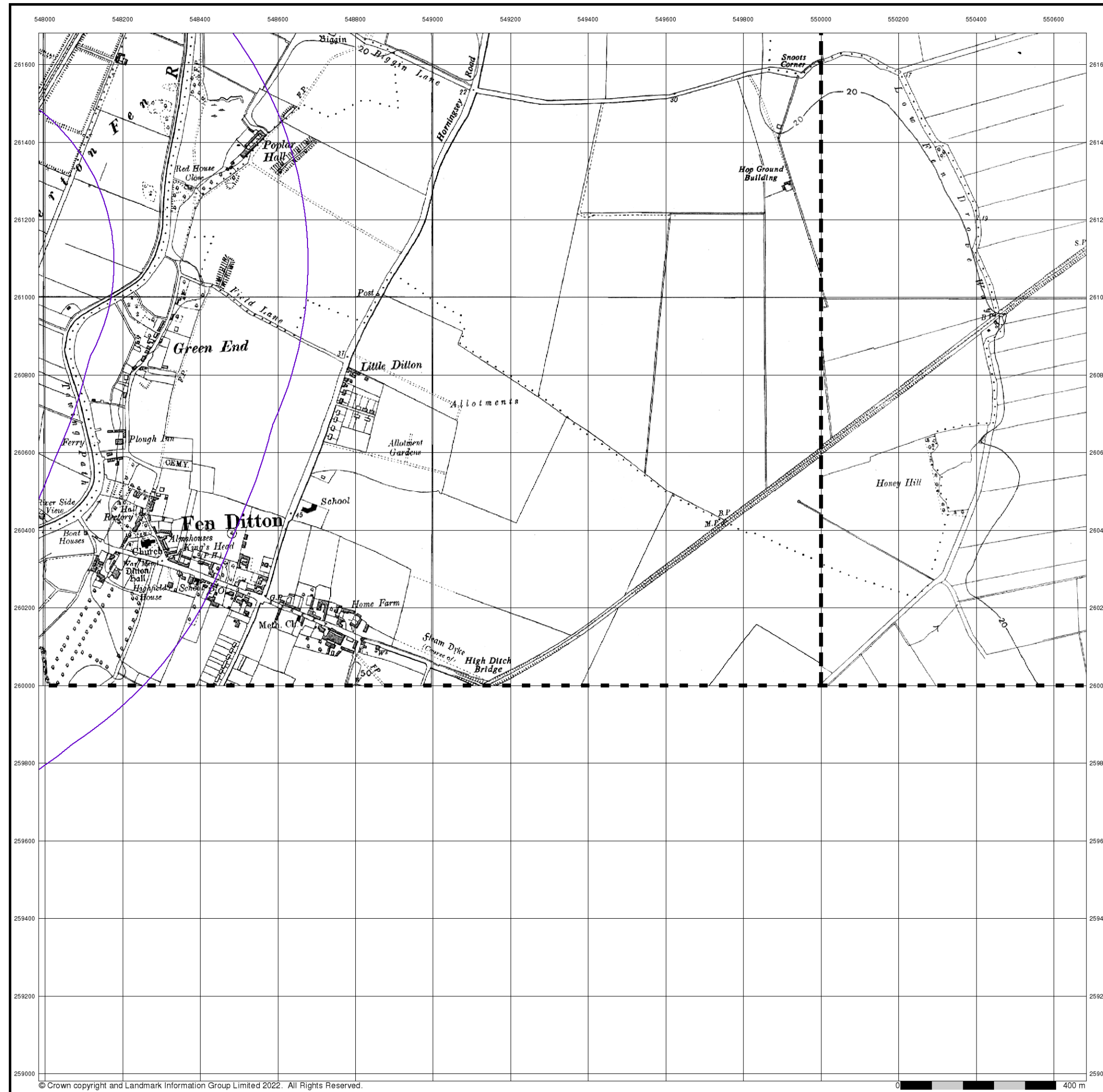

Ordnance Survey Plan

Published 1958 - 1959

Source map scale - 1:10,000

The historical maps shown were reproduced from maps predominantly held at the scale adopted for England, Wales and Scotland in the 1840's. In 1854 the 1:2,500 scale was adopted for mapping urban areas; these maps were used to update the 1:10,560 maps. The published date given therefore is often some years later than the surveyed date. Before 1938, all OS maps were based on the Cassini Projection, with independent surveys of a single county or group of counties, giving rise to significant inaccuracies in outlying areas. In the late 1940's, a Provisional Edition was produced, which updated the 1:10,560 mapping from a number of sources. The maps appear unfinished - with all military camps and other strategic sites removed. These maps were initially overprinted with the National Grid. In 1970, the first 1:10,000 maps were produced using the Transverse Mercator Projection. The revision process continued until recently, with new editions appearing every 10 years or so for urban areas.

Map Name(s) and Date(s)

TL46SE 1959 1:10,560	TL56SW 1958 1:10,560
----------------------------	----------------------------

Historical Map - Slice B

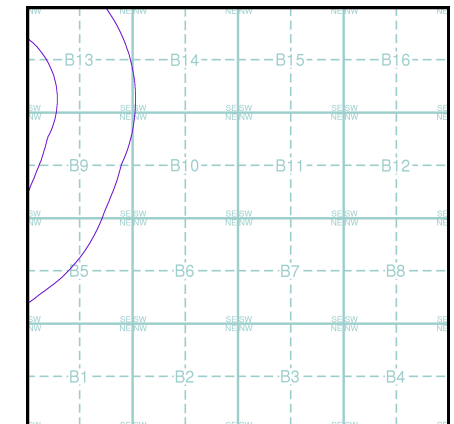

Order Details

Order Number: 290270295_1_1
 Customer Ref: 05425/D
 National Grid Reference: 548280, 260880
 Slice: B
 Site Area (Ha): 9.58
 Search Buffer (m): 1000

Site Details

Anglian Water Authority, Milton House, Cowley Road,
 CAMBRIDGE, CB4 0AP

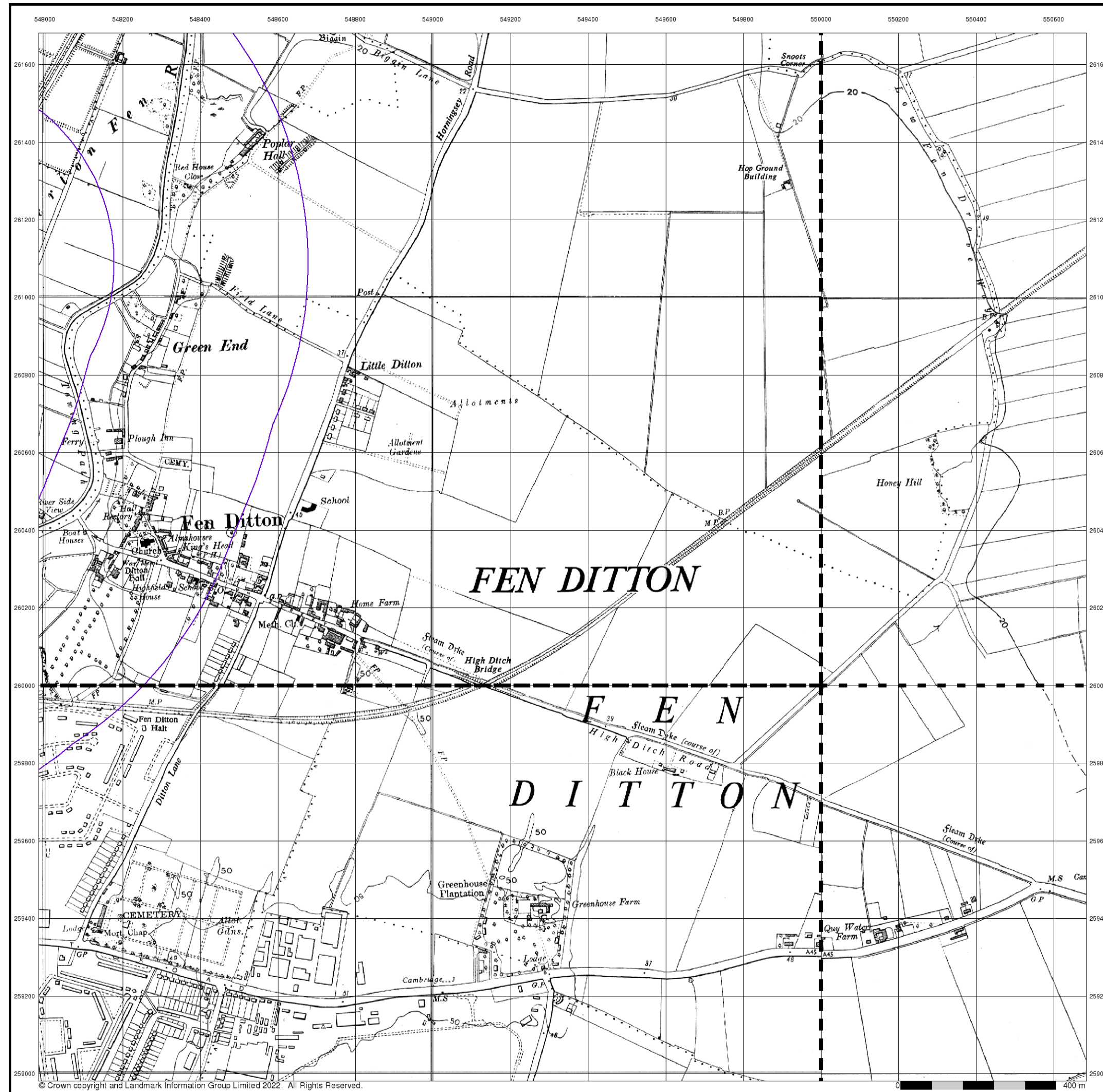

Ordnance Survey Plan

Published 1960 - 1966

Source map scale - 1:10,000

The historical maps shown were reproduced from maps predominantly held at the scale adopted for England, Wales and Scotland in the 1840's. In 1854 the 1:2,500 scale was adopted for mapping urban areas; these maps were used to update the 1:10,560 maps. The published date given therefore is often some years later than the surveyed date. Before 1938, all OS maps were based on the Cassini Projection, with independent surveys of a single county or group of counties, giving rise to significant inaccuracies in outlying areas. In the late 1940's, a Provisional Edition was produced, which updated the 1:10,560 mapping from a number of sources. The maps appear unfinished - with all military camps and other strategic sites removed. These maps were initially overprinted with the National Grid. In 1970, the first 1:10,000 maps were produced using the Transverse Mercator Projection. The revision process continued until recently, with new editions appearing every 10 years or so for urban areas.

Map Name(s) and Date(s)

TL46SE	1966	1:10,560	TL56SW	1966	1:10,560
TL45NE	1960	1:10,560	TL55NW	1960	1:10,560

Historical Map - Slice B

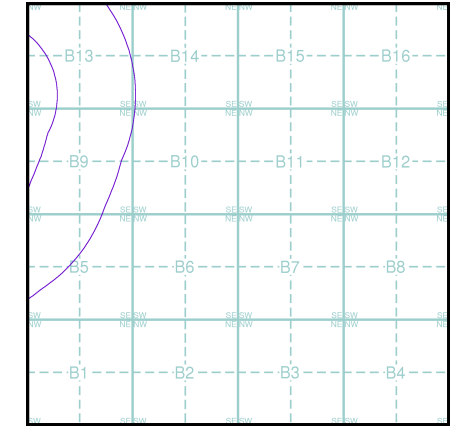

Order Details

Order Number: 290270295_1_1
 Customer Ref: 05425/D
 National Grid Reference: 548280, 260880
 Slice: B
 Site Area (Ha): 9.58
 Search Buffer (m): 1000

Site Details

Anglian Water Authority, Milton House, Cowley Road, CAMBRIDGE, CB4 0AP

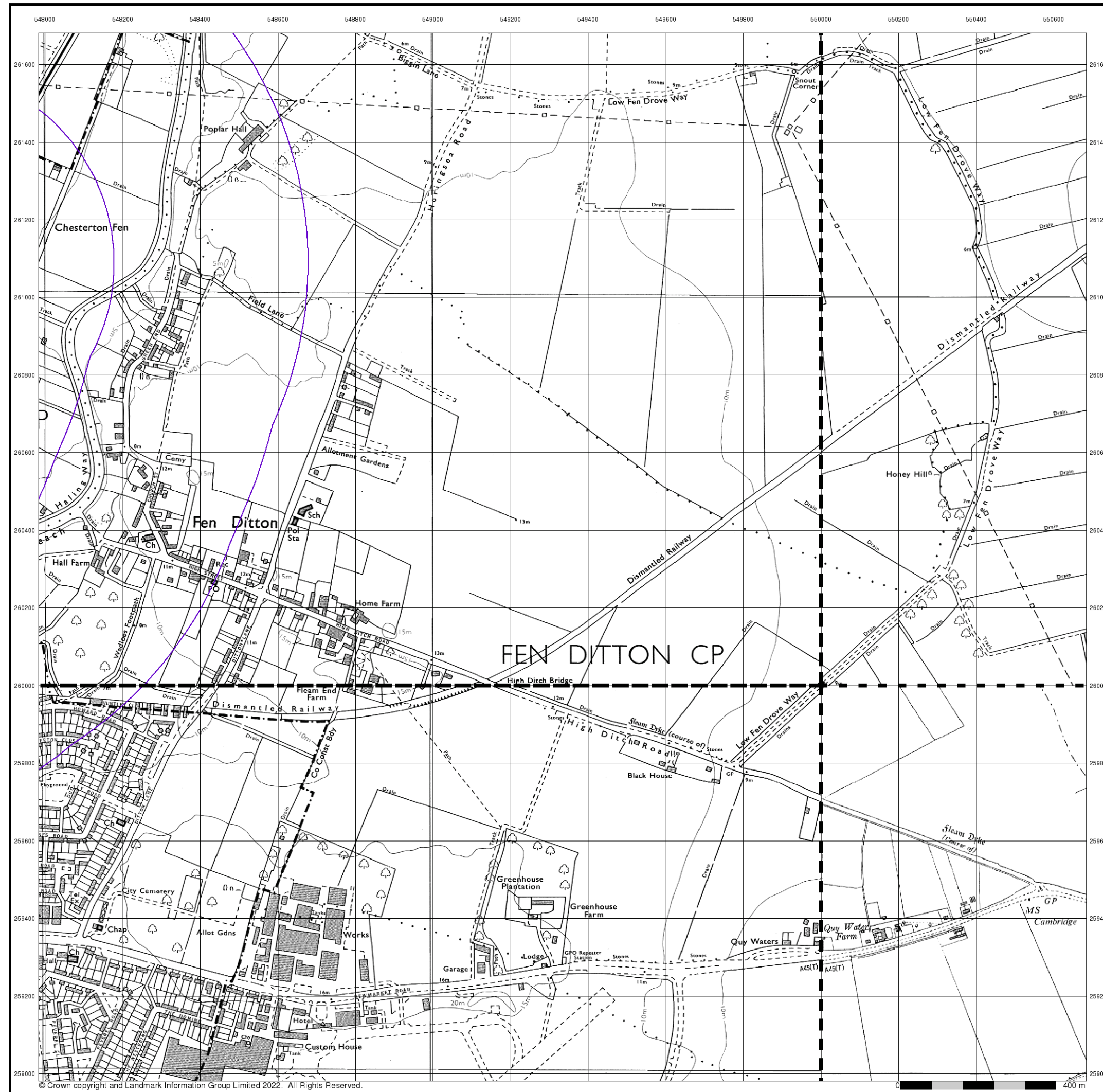

Envirocheck®

LANDMARK INFORMATION GROUP®

Ordnance Survey Plan

Published 1970 - 1975

Source map scale - 1:10,000

The historical maps shown were reproduced from maps predominantly held at the scale adopted for England, Wales and Scotland in the 1840's. In 1854 the 1:2,500 scale was adopted for mapping urban areas; these maps were used to update the 1:10,560 maps. The published date given therefore is often some years later than the surveyed date. Before 1938, all OS maps were based on the Cassini Projection, with independent surveys of a single county or group of counties, giving rise to significant inaccuracies in outlying areas. In the late 1940's, a Provisional Edition was produced, which updated the 1:10,560 mapping from a number of sources. The maps appear unfinished - with all military camps and other strategic sites removed. These maps were initially overprinted with the National Grid. In 1970, the first 1:10,000 maps were produced using the Transverse Mercator Projection. The revision process continued until recently, with new editions appearing every 10 years or so for urban areas.

Map Name(s) and Date(s)

TL46SE	1974	1:10,000	TL56SW	1975	1:10,000
TL45NE	1973	1:10,000	TL55NW	1970	1:10,560

Historical Map - Slice B

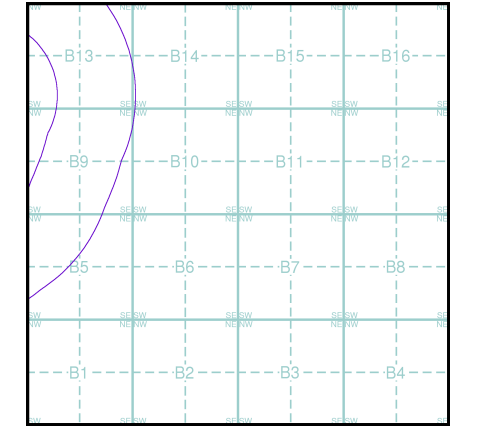

Order Details

Order Number: 290270295_1_1
 Customer Ref: 05425/D
 National Grid Reference: 548280, 260880
 Slice: B
 Site Area (Ha): 9.58
 Search Buffer (m): 1000

Site Details

Anglian Water Authority, Milton House, Cowley Road, CAMBRIDGE, CB4 0AP

Landmark®
 INFORMATION GROUP

Tel: 0844 844 9952
 Fax: 0844 844 9951
 Web: www.envirocheck.co.uk

Ordnance Survey Plan

Published 1974

Source map scale - 1:10,000

The historical maps shown were reproduced from maps predominantly held at the scale adopted for England, Wales and Scotland in the 1840's. In 1854 the 1:2,500 scale was adopted for mapping urban areas; these maps were used to update the 1:10,560 maps. The published date given therefore is often some years later than the surveyed date. Before 1938, all OS maps were based on the Cassini Projection, with independent surveys of a single county or group of counties, giving rise to significant inaccuracies in outlying areas. In the late 1940's, a Provisional Edition was produced, which updated the 1:10,560 mapping from a number of sources. The maps appear unfinished - with all military camps and other strategic sites removed. These maps were initially overprinted with the National Grid. In 1970, the first 1:10,000 maps were produced using the Transverse Mercator Projection. The revision process continued until recently, with new editions appearing every 10 years or so for urban areas.

Map Name(s) and Date(s)

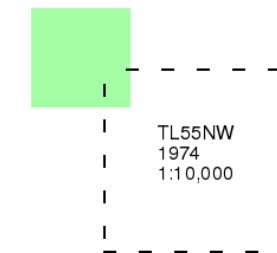

Historical Map - Slice B

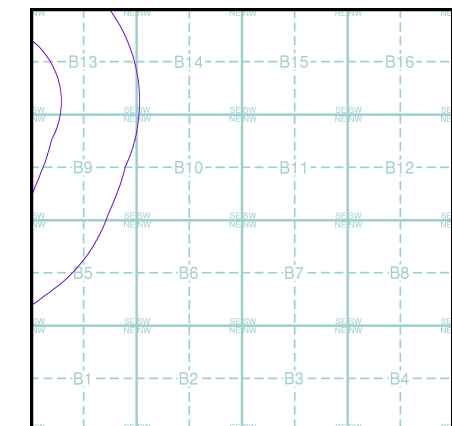

Order Details

Order Number: 290270295_1_1
 Customer Ref: 05425/D
 National Grid Reference: 548280, 260880
 Slice: B
 Site Area (Ha): 9.58
 Search Buffer (m): 1000

Site Details

Anglian Water Authority, Milton House, Cowley Road,
 CAMBRIDGE, CB4 0AP

