

The scaling of this drawing cannot be assured			
Revision	Date	Drn	Ckd
-	30.08.19	EM	CB
P1	Revisions undertaken to LPA consultation responses and feedback	28.02.20	ROR ST
P2	Juliet balconies removed	08.06.20	ROR PN

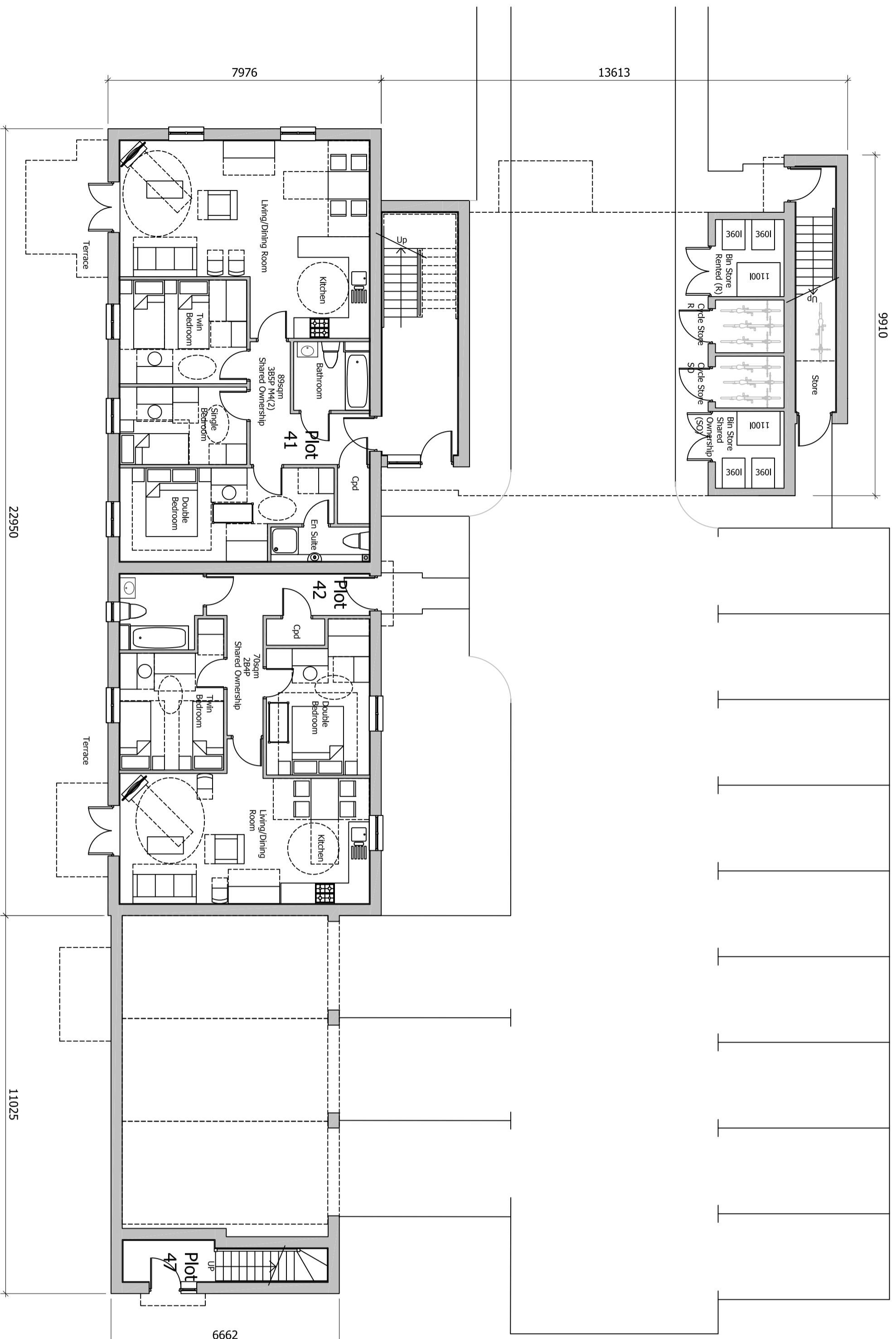

PLANNING

Project
**LAND AT TEVERSHAM ROAD
 FULBOURN**

Drawing Title
**APARTMENT BLOCK B
 GROUND FLOOR**

Date	Scale	Drawn by	Check by
15.07.19	1:100@A2	EM	SB
Project No	Drawing No	Revision	
28815	28815-P11-100	P2	

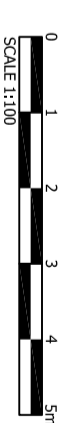

Offices at Birmingham, Bristol, Cambridge, Cardiff, Edinburg, Edinburgh, Glasgow, Leeds, London, Manchester, Newcastle, Reading, Southampton

bartonwillmore.co.uk

Town Planning • Master Planning & Urban Design • Architecture • Landscape Planning & Design • Infrastructure & Environmental Planning • Heritage • Graphic Communication • Communications & Engagement • Development Economics

3:128000 - 28999/28800 - 28899/28815 - Fulbourn Reserved Matters/PA - Drawings & Registers/Residential/Drawings - Planning/House Types/APARTMENTS - B (10).dwg - 28815-P11-100

Reproduced from the Ordnance Survey Map with the permission of the Controller of HMSO. Crown Copyright Reserved. Licence No. 100019279.